

DALEY PARK BALLFIELDS + RAMADAS + RESTROOM IMPROVEMENTS



City of Tempe
PUBLIC WORKS

Welcome



- Staff Introductions
- Background + Parameters
- Overview of Projects
 - Ballfield – irrigation + lighting
 - Ramadas
 - Restroom design + construction
- Next Steps
- Questions

Background + Parameters

Daley Park area residents previously participated in a master plan process

Asset Management Approach for park improvements



Ballfield – irrigation + lighting

Gaming grant funding

- renovation of the infields
- turf/sod replacement
- new irrigation

City funding

- field lighting



Ballfield – irrigation + lighting

Timeline:

May to July construction



Ramadas

Renovation +
Replacement
of Ramadas



Ramadas

- Ramadas near the playground
 - Renovation



Ramadas

- North ramada

- No build

- Rebuild in same location

- Rebuild in different location in park interior

- Rebuild in different location in “Dream Lot”



Ramadas

- Park interior
- Finish



Ramadas

- Park Interior

- Size

- 20 x 20

- 20 x 40

Ramadas



- Dream Lot

Daley Park Dream Lot

- 4 Neighborhoods combined 2015 Neighborhood Grant to improve the Daley Park (former west end parking lot)
 - Brentwood Cavalier, Daley Park, University Estates, University Park
- Design vision includes game area, shade/seating, trees, turf, etc
- Awarded \$34,930 + ~\$20,000 of design work donated so far
- 2015 Grant will pay for demo, grading, turf/tree installation
- Full design vision will require additional funding

Concept: Use Tempe Capital Improvement funding for ramada/shade/seating areas of Dream Lot

Project Area

Current Project Area Arial View:





south entry plaza



game area and ramada

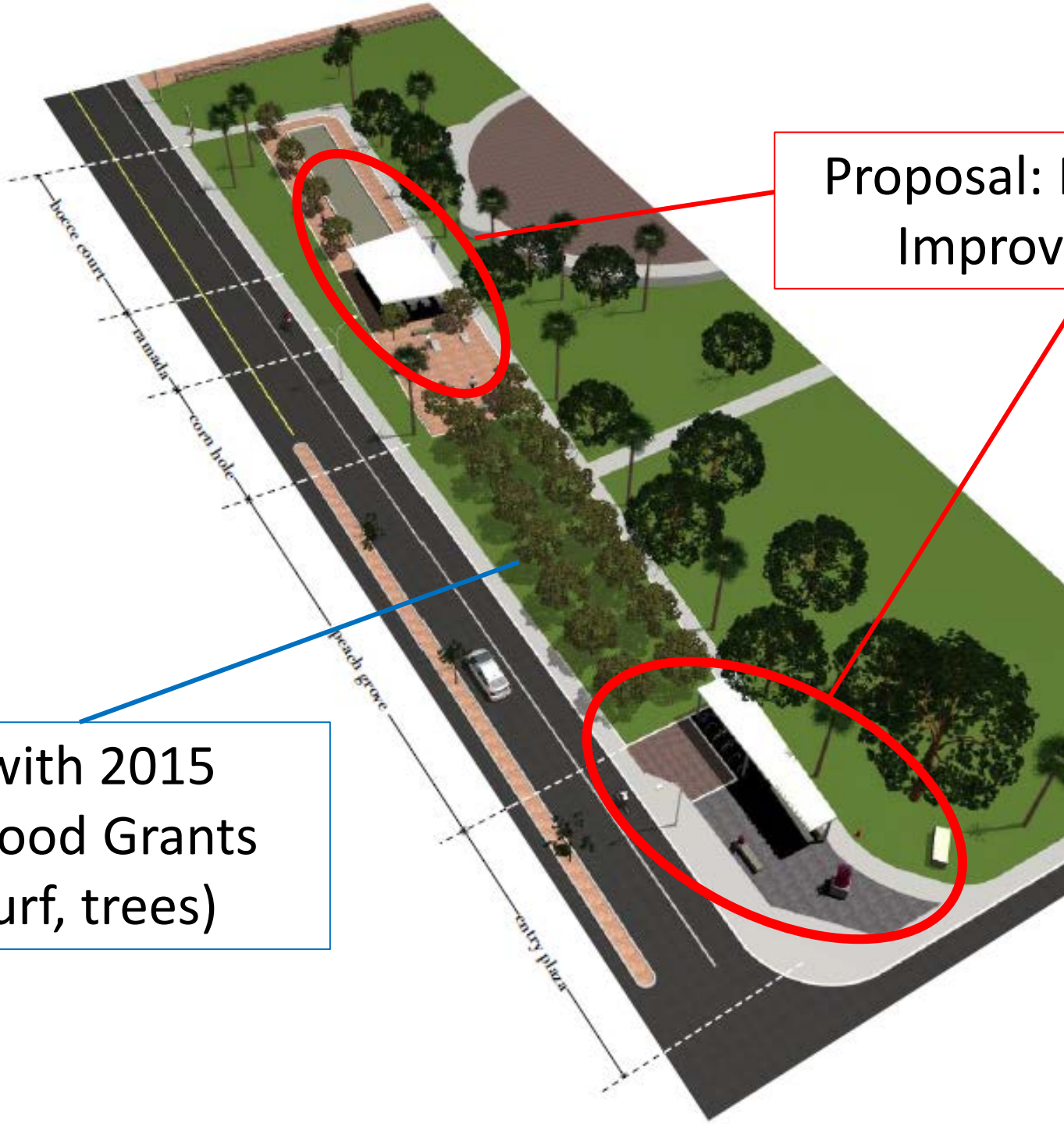

Proposal: Fund with Capital Improvement budget

Funded with 2015 Neighborhood Grants (demo, turf, trees)

Restrooms

The current traditional style restroom facility (enclosed with stalls) will be demolished and rebuilt in the same location with a facility that includes unisex units.



City of Tempe
Neighborhood Meeting
DALEY PARK Restroom Replacement

Date: 16 FEB 2016
Time: 6:00pm



Edward Daley

Michael Wilson Kelly~Architects, Ltd.



DALEY PARK RESTROOM
REPLACEMENT Community Input



DALEY PARK

Restroom Replacement

Community Design Process

- Community Meeting #1
Design Considerations & Initial Public Input
- Community Meeting #2
Conceptual Design Presentation & Neighborhood Feedback
- OPTIONAL Community Meeting #3
- City Development Review Process
Public Comment



SITE



Daley Park
Sports fields, playground
& horseshoes





DALEY PARK

Restroom Replacement

Basic Project Parameters

- Complete Building Replacement Utilizing Existing Site & Utilities
- 4 Toilet Units, hand sinks, chilled water drinking fountains (hi/low), Chase/Utility Room housing Plumbing, Electrical & Site Lighting Controls and Janitor's Closet
- Building size: 400-500 sq. ft.
- Minimal Grading & Site Development
- Construction Budget: \$300,000



DALEY PARK RESTROOM DESIGN

Primary Considerations

- Site Specific Design Approach
- ADA Accessible
- Public Health & Sanitation
- Security
- Durability & Maintenance
- Family Friendly
- Sustainability





DALEY PARK RESTROOM DESIGN

Security & Public Safety

- CPTED (Crime Prevention Thru Environmental Design)
- Maximize Visibility & Public Surveillance
- Provide Optimum Lighting Levels
- Eliminate Potential Hiding Places
- Lockable Single User Toilet Rooms
- Secure Gates/Doors Open & Closed
- Report Abuse & Vandalism





DALEY PARK RESTROOM DESIGN

Family Friendly

- Family ADA Accessible Toilet Room(s)
- Toilet & Sink with Soap Dispenser & Hand Dryer
- Stainless Steel Diaper Changing Station(s)
- Ease of Access for Kids and Strollers
- Special Signage Identifying Family ADA Toilet Room(s)





LESSONS LEARNED

RENOVATION CHALLENGES:

Changing ADA Compliance, Lighting, Address Numerals, Rust & Bird-Proofing, New Color Scheme



PAPAGO PARK Restroom Renovation
Early 1990's MENS & WOMENS FACILITY

CHALLENGES:

Changing ADA Compliance, Lighting, Address, Rust & Bird-Proofing, New Color Scheme



HOLLIS PARK Restroom Renovation
Early 1990's MENS & WOMENS FACILITY

LESSONS LEARNED

RECENT TRENDS:

Unisex ADA Accessible Individual Toilets,
Standardized Fixtures, Materials and Colors



KIWANIS PARK Sister Cities Restroom
Built c. 2010



KIWANIS PARK Softball Complex
Restroom Built c. 1977

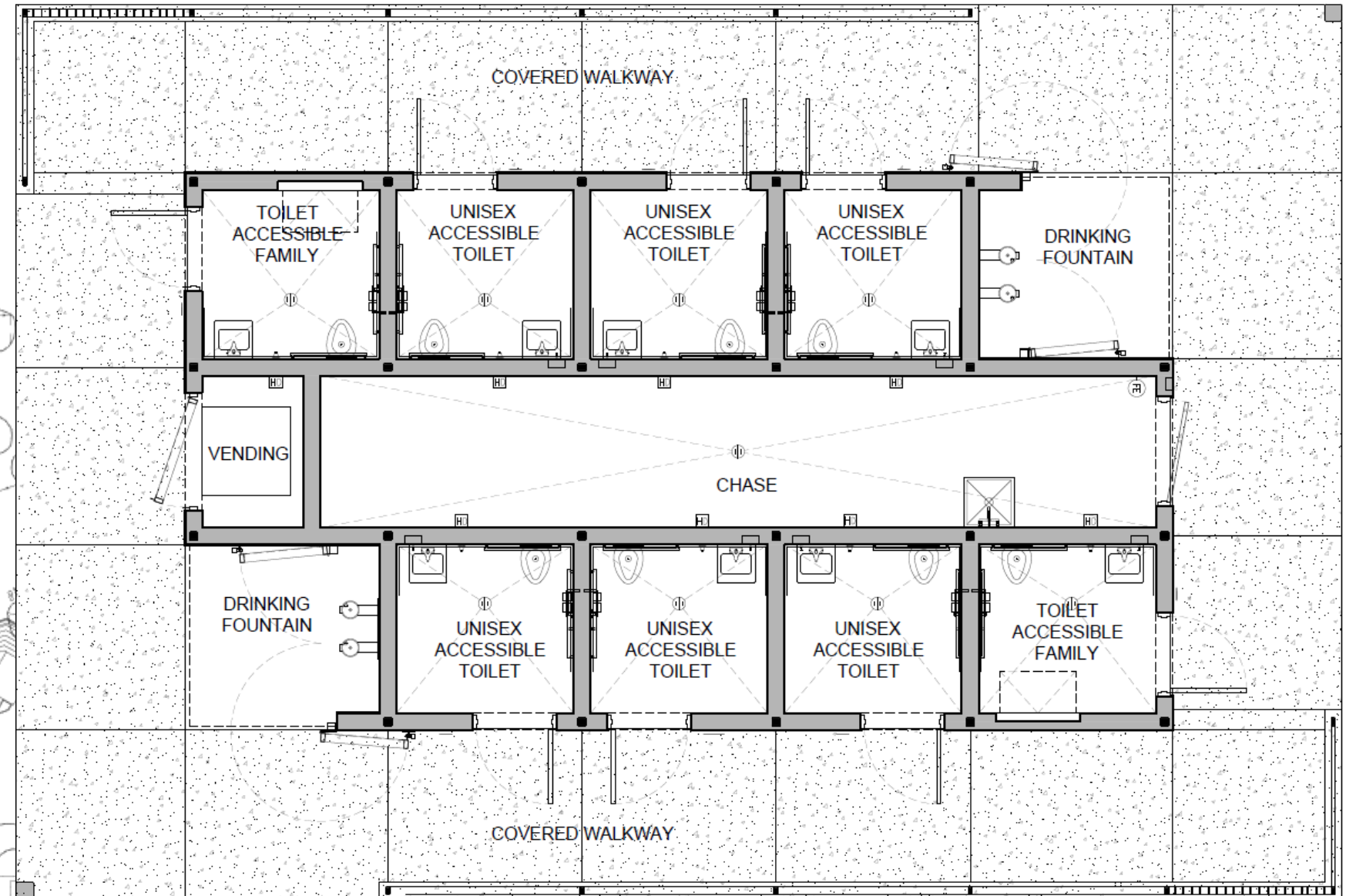
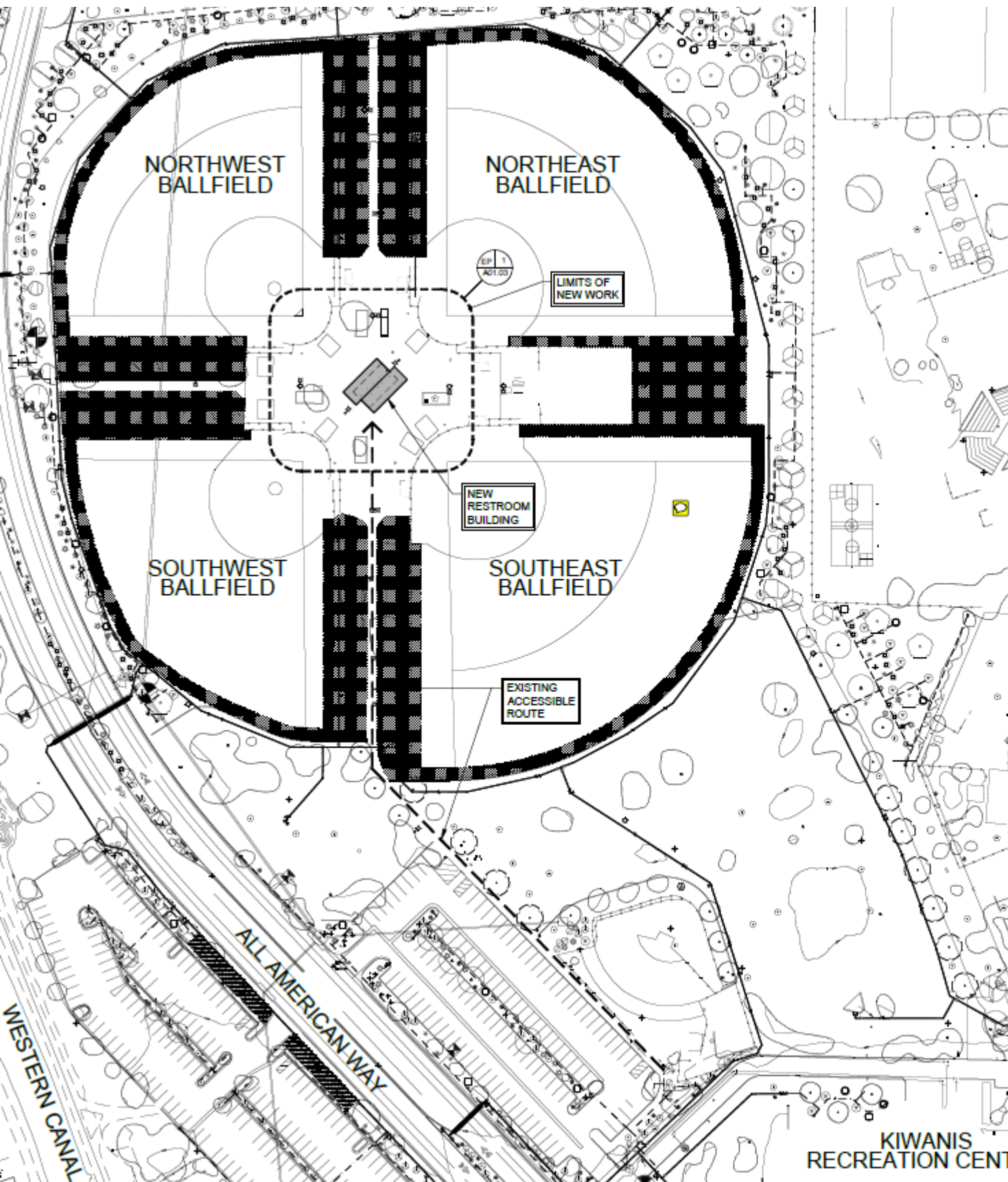

FLOOR PLAN 

KIWANIS PARK Softball Complex Restroom Bldg.

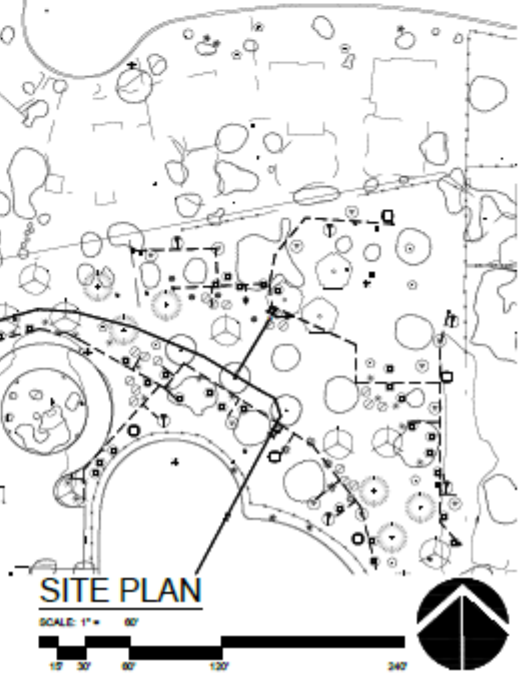

SITE PLAN
SCALE: 1" = 80'



KIWANIS PARK Softball Complex Restroom Replacement Bldg.
CONCEPTUAL RENDERING



KIWANIS PARK Softball Complex Restroom Bldg.

Opened June 2015



KIWANIS PARK Softball Complex Restroom Bldg.

Opened June 2015



DALEY PARK Restroom Replacement

Community Meeting #1 [Design Considerations & Initial Public Input](#)

SEEKING NEIGHBORHOOD INPUT & OBSERVATIONS:

- **Site/Restroom User Observations**

- Patterns of Use & Peak Use
- Homelessness/Transients Impact
- ASU Impact
- Adequacy of Existing Facilities- 4 fixture units
- Level of Graffiti

- **Security Concerns & Crime Prevention**

- Visibility & Neighborhood Surveillance
- Hours of Operation
- Lighting

- **Family/User Friendliness**

- Unisex Individual Toilet Rooms VS. designated Mens & Womens
- Family Special Needs
- ADA Accessibility
- Sanitation & Cleanliness



DALEY PARK Restroom Replacement

Community Meeting #1 Design Considerations & Initial Public Input

- **Architectural Style Preference**

Modern VS Traditional

Complimentary to Existing Ramada & Other Nearby Structures

Standardized VS Unique to Daley Park

- **Materials & Colors**

Standardized Material & Color Palette

Unique/Colorful VS Understated,

Complimentary to Existing Daley Park Structures

- **Sanitation Concerns**

Unisex Individual Toilet Rooms vs. designated Mens/Womens

Liberal Use of Stainless Steel

Public Health Considerations

- **Environmental Friendliness**

Water & Energy Use Efficiency

Reduce Paper Products & Waste

Natural Light & Ventilation



DALEY PARK Restroom Replacement

Community Meeting #1 Design Considerations & Initial Public Input

SUMMARY STATEMENT

Community Design Input Summary

CONTACT INFO:

Michael Kelly, Architect

EMAIL: mike@MWKarch.com

TEL: (480) 829-7667

Next Steps



- Comment period open through March 1
- Final design/Project bids
- Construction



- Questions?

- Other concerns?

www.tempe.gov/DaleyPark