

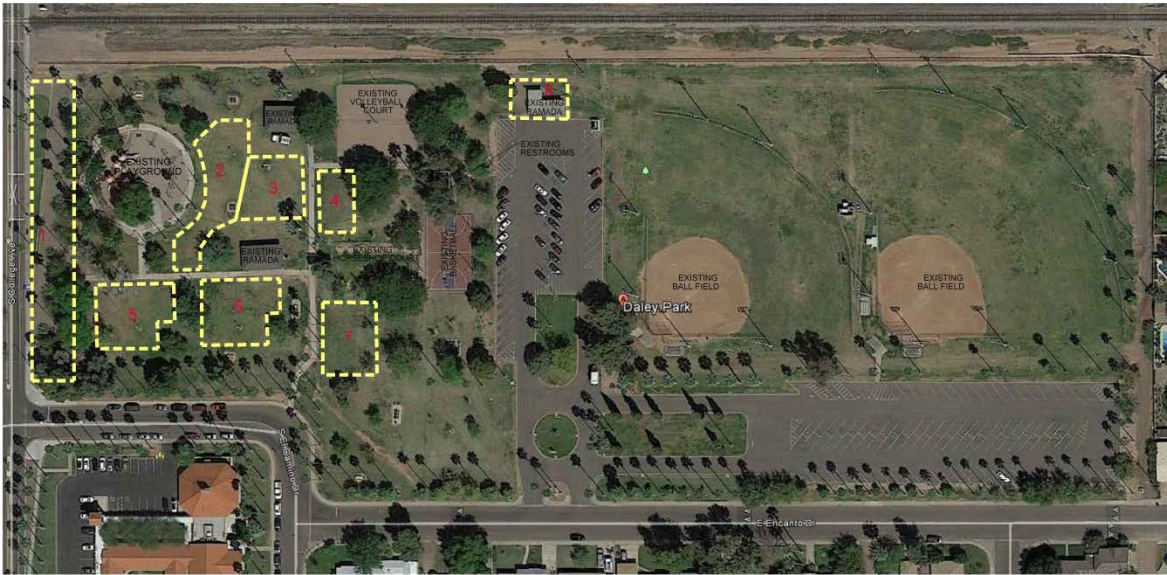

Daley Park Improvements Survey Results Feb. 16 – March 1, 2016

RAMADAS BACKGROUND: Please refer to the site map for detailed locations. Daley Park currently has 3 ramadas, which are funded for renovation and/or replacement. The two ramadas (A and B) located near the playground will be renovated. The one ramada (C) located north of the parking lot can be demolished and replaced if desired or rebuilt in a different location.

Note: The adjacent neighborhoods received a neighborhood grant to improve the asphalt area along College (location 1) to include shade, turf, game areas and seating. Neighbors have termed the area the “Dream Lot.”



- 20'x20' RAMADA SIZE
- 20'x40' RAMADA SIZE

DALEY PARK SITE PLAN

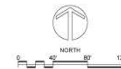

1. Ramada located north of the parking lot.

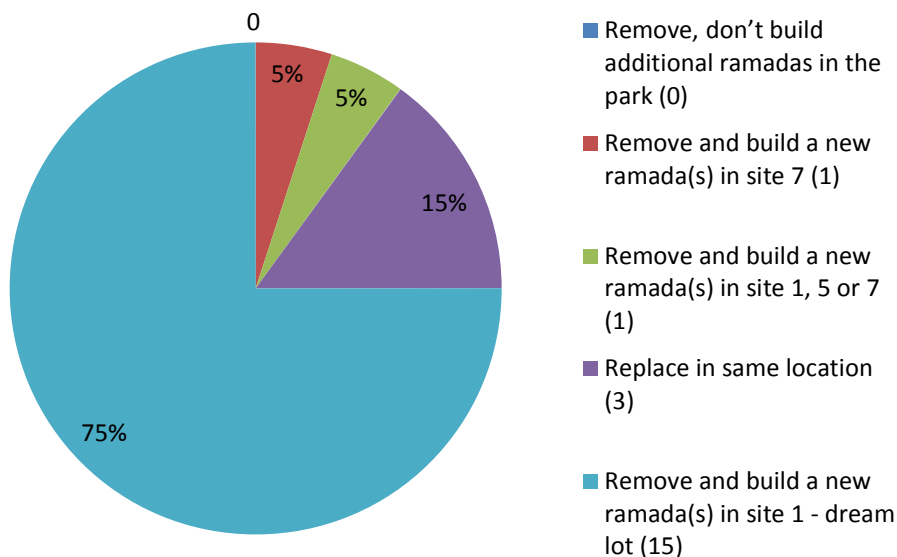

Total submissions: 20

If you selected locations 2-7, please answer the following questions. If installed in location 1 (Dream Lot), the ramada would be custom designed.

a. Please indicate what size ramada you prefer.

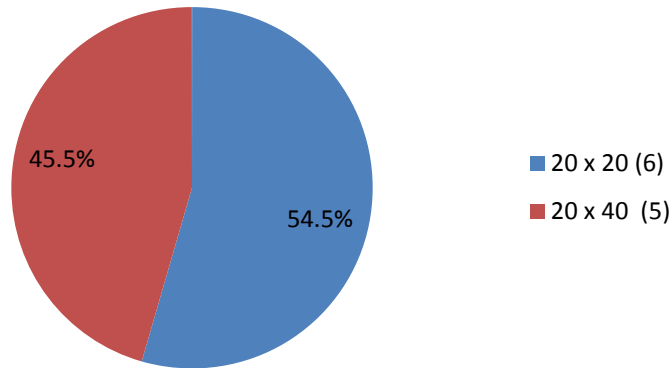

Total submissions: 11

b. What should the finish be?

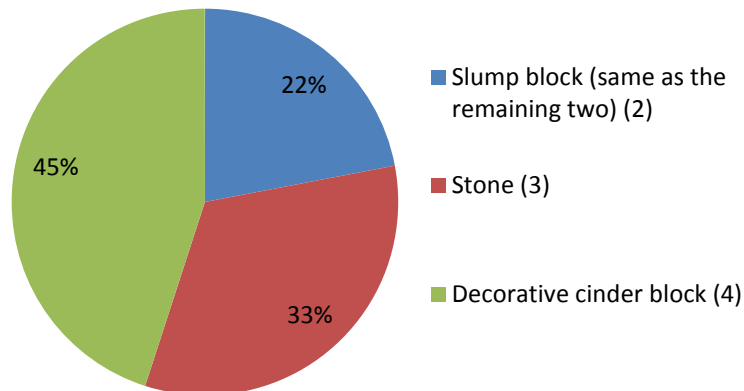

Total submissions: 9

c. Should it be able to be reserved? (The other two are reservable)

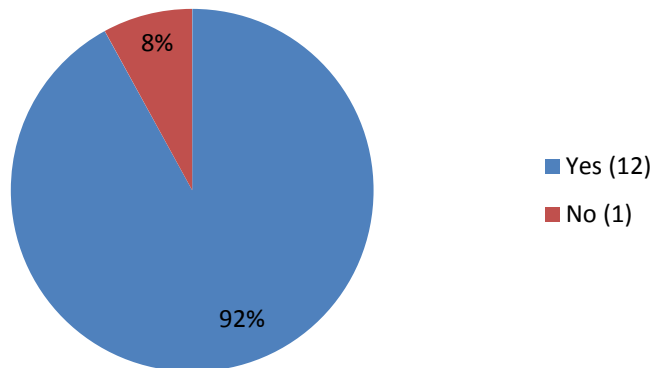

Total submissions: 13

RESTROOM BACKGROUND: The current traditional style restroom facility (enclosed with stalls) will be demolished and rebuilt in the same location with a facility that includes unisex units.

2. Please provide comments on the new restroom facilities.

1. I like the idea of having unisex toilette rooms that can be locked by the user. The current location of the bathroom is somewhat challenging for parents with small children who must walk from the playground to use the bathroom (although I understand that the central location of the bathroom allows it to be used by those using the softball fields as well). Please make sure the look of the bathroom matches the personality and preferences of the neighborhood. I believe a functional design that also has the aesthetics desired by the community is possible. Graffiti has been a problem at the bathroom in the past. Finding a way to deter this without compromising the preferred aesthetic design may be a good idea. Please include soap dispensers in the design and ensure they are filled routinely by maintenance staff.
2. Multi-colors for doors; minimize brown-feels old; corrugated roof-good choice; clean design; door design?
3. Use same location (save money)
4. Stainless steel; visual impact and functional & maintenance
5. Need some
6. Privacy is better - Unisex
7. Unisex could get legally weird? Homeless problems
8. Prefer unisex individual units. Use color on the doors!
9. Solar Panels on roofs (Ramada Top)
10. If you could afford a second facility closer to the playground that would be great. Unisex good, better privacy important, central location-whole park uses facilities.
11. Have you considered low-flow toilets/waterless urinals?
12. Anything is better than now
13. I like unisex stalls. Would like the design to include earth tones and art (green not tan).
14. Please make sure that they have doors, good ventilation and soap.
15. I'd like to be sure they include easily accessible water fountains. I'm otherwise happy with the reno plans.
16. Make the max amount of stalls, while complying with ADA. That said, I don't feel they all need to be ADA.

PARK MAINTENANCE:

3. Our objective is to provide accessible, clean, safe, and friendly parks. Please rate how we are doing on a scale from 1 to 5 where 1 means very dissatisfied and 5 means very satisfied.

Cleanliness of the park

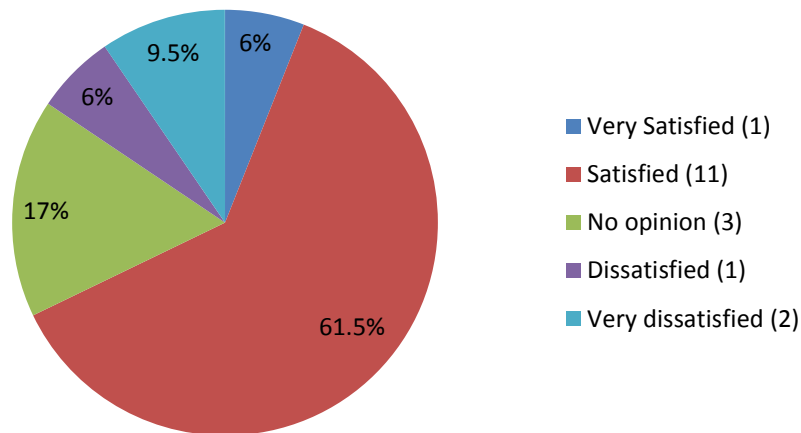

Total submissions: 18

Comments:

1. The sand in the play area is full of trash and debris. The bathrooms are disgusting and unclean.
2. Good except after large parties-private
3. Always clean except after a large party but then it always gets cleaned up. Thank you Tempe!
4. Restrooms are always messy. There needs to be 2 restrooms
5. Restrooms are bad

Safety of the park

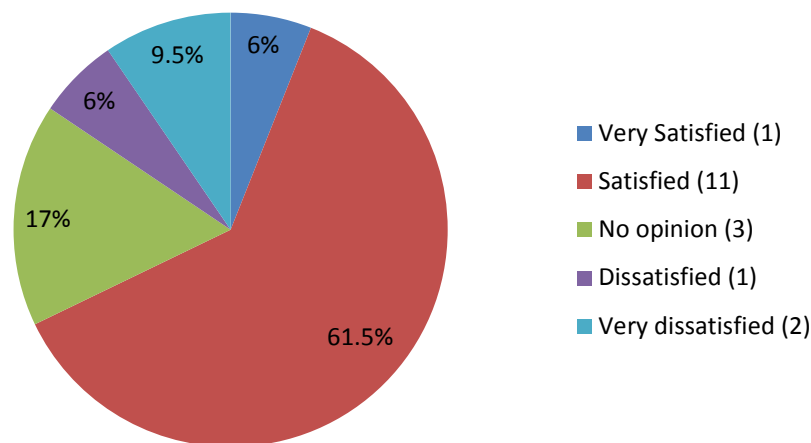

Total submissions: 18

Comments:

1. There is a consistent transient community living in the park. I acknowledge that they have the right to use the park and should be afforded the dignity to be part of our community. At the same time, I have young children and I do not feel comfortable having them around some of the transient population in the park.
2. There are some hard looking transients but the park safety people do a good job of keeping the park safe. Keep it up!
3. Homeless people wondering around

Friendliness of the park staff

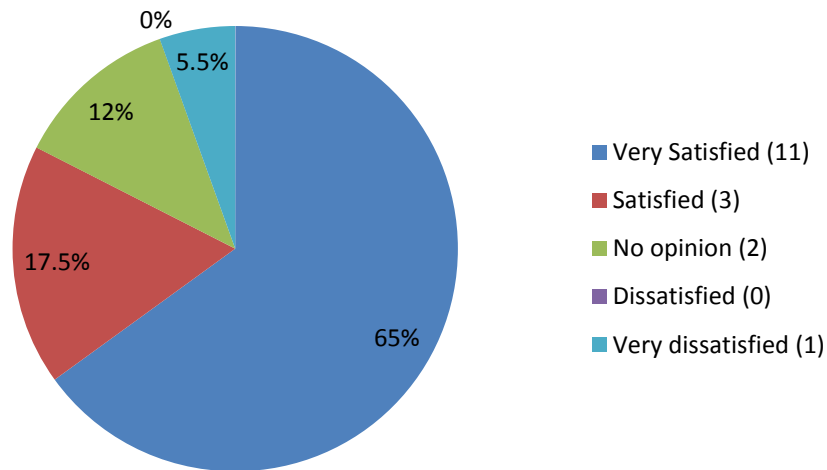

Total submissions: 17

Comments:

1. Not typically on site
2. Always the best!
3. Always cleaning up the place
4. I have not interacted with any park staff
5. They are great
6. I have not seen any park staff
7. Have never seen park staff in park

Any additional comments?

1. Please invest more in our parks. I often visit parks in our neighboring cities and Tempe parks are consistently the least cared for and invested in. Having nicer amenities in our neighborhoods will raise home values and attract talented people who can fill and create good jobs for our city. Without this investment, people will continue to choose Scottsdale, Phoenix, Gilbert, and other surrounding cities over Tempe.
2. I am glad the plan has been scaled back and the ball fields will remain. I like our park as is but a few upgrades are welcome!
3. Would like shade trees along college avenue sidewalk (for pedestrians and bikes). Would like 2 ramadas in area 1.
4. Kan-Jam? Corn-hole? Pong? College game/interactive to get high school aged kids used to life at Arizona State.
5. More "friendly" barrier between park and tracks
6. These are much needed and much appreciated improvements
7. Any thoughts on a body weight fitness setup in Tempe parks? Parallel bars, pull up bars, etc...Running track around whole park?
8. What would be there if Daley Park wasn't here? Homes? A big building?