

**CITY OF TEMPE
DEVELOPMENT REVIEW COMMISSION**

**Meeting Date: 03/12/2019
Agenda Item: 04**

ACTION: Request approval for a 50-foot high cellular telecommunications facility (Monopalm) without landscaping for ADOT UNIVERSITY, located at 2245 EAST UNIVERSITY DRIVE. The applicant is Sally Natalino of Crown Castle.

FISCAL IMPACT: N/A

RECOMMENDATION: Staff – Approve, Subject to Conditions

BACKGROUND INFORMATION: ADOT UNIVERSITY (PL190002) is proposing a new Use Permit for an existing stealth wireless communication facility on the southeast corner of East University Drive and South Price Road, adjacent to Laird Street, in the CSS, Commercial Shopping & Services District. The Facility is currently concealed as a palm tree providing a total of nine (9) antennas at the 47-foot center of radiation Height. The new configuration will relocate 3 of the existing antennas and add 3 new antennas at the current 47-foot center of radiation height. The request includes the following:

ZUP190001 Use Permit to allow a 50-foot high cellular telecommunications facility (Monopalm).

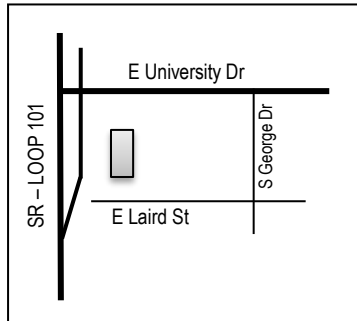

Property Owner	Arizona Department of Transportation
Applicant	Sally Natalino, Crown Castle
Zoning District	CSS, Commercial Shopping & Services
Total Site Area	18,036 s.f.
T-Mobile Lease Area	660 s.f.
Building Area	240 s.f.
Monopalm Height	50 ft (top of structure) 55 ft (top of frond)

ATTACHMENTS: Development Project File

STAFF CONTACT(S): Blake Schimke, Planning Technician (480) 350-8245

Department Director: Chad Weaver, Community Development Director
 Legal review by: N/A
 Prepared by: Blake Schimke, Planning Technician
 Reviewed by: Steve Abrahamson, Principal Planner

COMMENTS

T-Mobile is proposing a new Use Permit to add and replace existing antennas at an existing telecommunications facility (monopalm). The original Use Permit conditioned the applicant provide two (2) phoenix date palm trees and one (1) Chilean Mesquite. The current lease area does not have sufficient area and access to utilities. ADOT has refused any utility easement requests made by T-Mobile or Crown Castle and because of this the landscaping has not been maintained. This new Use Permit would allow them to make site enhancements without being in violation of previous conditions.

Staff has conditioned that if this Use Permit is approved, the applicant provide landscaping and further enhance the existing monopalm with more stealth materials to conceal and make it more compatible with the area as well as, match another monopalm in the area.

PUBLIC INPUT

To date, staff has received to E-mail communications, one stating support and the other indifferent to the application.

POLICE INPUT

N/A

USE PERMIT

According to Section 3-421, *Wireless Telecommunication Facilities* of the Zoning & Development Code, wireless telecommunication towers and related equipment facilities shall be allowed upon approval with a use permit.

Section 6-308 E Approval criteria for Use Permit (*in italics*):

1. *Any significant increase in vehicular or pedestrian traffic;* the facility will not generate any traffic other than routine maintenance or events of a technical breakdown.
2. *Nuisance arising from the emission of odor, dust, gas, noise, vibration, smoke, heat or glare at a level exceeding that of ambient conditions;* the nature of this use will not emit emissions at a level exceeding ambient conditions.
3. *Contribution to the deterioration of the neighborhood or to the downgrading of property values, which is in conflict with the goals, objectives or policies for rehabilitation, redevelopment or conservation as set forth in the city's adopted plans or General Plan;* wireless communication facilities are permitted with a Use Permit by the Zoning & Development Code and consistent with the City's adopted plans and General Plan.
4. *Compatibility with existing surrounding structures and uses;* the current monopalm is existing and will be enhanced with stealth materials and landscaping to make it compatible with the surrounding area.
5. *Adequate control of disruptive behavior both inside and outside the premises which may create a nuisance to the surrounding area or general public;* the proposed facility will be unmanned and will therefore will not contribute to any disruptive behavior or create any nuisance to the surrounding area.

REASONS FOR APPROVAL:

Based on the information provided by the applicant, the public input received and the above analysis staff supports approval of the requested Use Permit. This request meets the required criteria and will conform to the conditions.

SHOULD AN AFFIRMATIVE ACTION BE TAKEN ON THIS REQUEST, THE FOLLOWING NUMBERED CONDITIONS OF APPROVAL SHALL APPLY, BUT MAY BE AMENDED BY THE DECISION-MAKING BODY.

CONDITION(S) OF APPROVAL:

1. The Use Permit is valid only after a Building Permit has been obtained and the required inspections have been completed and a Final Inspection has been passed. As part of the Building Permit process, on-site storm water retention may be required to be verified or accomplished on this Site.

2. The Use Permit is valid for the plans as submitted within this application. Any additions or modifications may be submitted for review during building plan check process.
3. All required Federal, State, County, and Municipal permits, licenses, and clearances shall be obtained or the Use Permit is void.
4. If there are any complaints arising from the Use Permit that are verified by a consensus of the complaining party and the City Attorney's office, the Use Permit will be reviewed by City staff to determine the need for a public hearing to re-evaluate the appropriateness of the Use Permit, which may result in termination of the Use Permit.
5. Any intensification or expansion of use shall require a new Use Permit.
6. Landscaping shall be provided onsite to further conceal the monopalm. If the Use Permit is Approved, the applicant shall submit landscape plans through a Development Plan Review.
7. Maintain a minimum of twenty-foot (20'-0") separation from any proposed tree
8. The monopalm shall be no greater than 50'-0" in height to top of structure.
9. A new 8-foot wall shall be constructed surrounding the lease area with materials matching the existing walls onsite.
10. The equipment cabinet shall be painted to match the existing integral colored masonry walls.
11. The antenna array shall not extend more than thirty (30) inches from the structure to which it is attached.
12. The entire length of the antenna must be disguised by the palm fronds
13. The pole structure must be clad with faux bark. The bark shall start at the base of the pole and continue to the height of the first palm frond attachment. The balance of the pole structure and the attachments must be painted to blend with the palm fronds.
14. All cables must be concealed within the pole structure
15. Microwave dishes shall be limited to one (1) square foot in size and must be concealed within the trimmed leaf cluster (often referred to as the "pineapple") of the Monopalm or within the palm fronds.
16. The trimmed leaf cluster shall be mounted directly below the palm fronds and shall be painted to blend with the pole structure.
17. A weather resistant emergency contact information sign shall be posted on the site and shall be visible to the public.
18. All nonconforming building lighting shall be removed and replaced with compliant light fixtures. Details can be resolved during Building Safety Plan Review.
19. Irrigation shall be provided onsite to all landscape areas.

CODE/ORDINANCE REQUIREMENTS:

THE BULLETED ITEMS REFER TO EXISTING CODE OR ORDINANCES THAT PLANNING STAFF OBSERVES ARE PERTINENT TO THIS CASE. THE BULLET ITEMS ARE INCLUDED TO ALERT THE DESIGN TEAM AND ASSIST IN OBTAINING A BUILDING PERMIT AND ARE NOT AN EXHAUSTIVE LIST.

- The Use Permit is valid for ADOT UNIVERSITY and may be transferable to successors in interest through an administrative review with the Community Development Director, or designee.
- Specific requirements of the **Zoning and Development Code (ZDC)** are not listed as a condition of approval, but will apply to any application. To avoid unnecessary review time and reduce the potential for multiple plan check submittals, become familiar with the ZDC. Access the ZDC through <http://www.tempe.gov/zoning> or purchase from Development Services.
- All business signs shall receive a Sign Permit. Contact sign staff at 480-350-8435.
- Wireless Telecommunication Facilities may be co-located, subject to administrative review only. Any addition to the existing height or change in appearance of the tower to facilitate co-location may require a new use permit.
- The wireless device shall be removed within 30 days of discontinuance of use.

HISTORY & FACTS:

March 15, 2017	Staff Administratively approved a Development Plan Review for modifications to the 55'-0" (top of frond) wireless antenna located at 2245 East University Drive within the CSS, Commercial Shopping & Services zoning district.
July 7, 2015	Hearing Officer approved a Use Permit for a wireless communication facility located at 2425 East University Drive within the CSS, Commercial Shopping & Services zoning district
November 7, 2006	Hearing Officer approved a Use Permit for a 55'-0" (top of frond) wireless antenna located at 2245 East University Drive within the CSS, Commercial Shopping & Services zoning district.

ZONING AND DEVELOPMENT CODE REFERENCE:

Section 3-202 Permitted Uses in Commercial and Mixed-Use Districts
Section 3-421 Wireless Telecommunication Facilities
Section 4-203 Development Standards for Commercial and Mixed-Use Districts
Section 6-308 Use Permit

DEVELOPMENT PROJECT FILE

for
ADOT UNIVERSITY
PL190002

ATTACHMENTS:

1. Location Map
2. Aerial
- 3-6. Map of Site and Lease Area
- 7-16. Project Plans
- 17-34. City of Tempe Application for Wireless Projects
35. Letter of Explanation
- 36-38. Site Plan
39. Elevations
- 40-46. Photo Simulations
- 47-48. Public Comment
- 49-57. Other Monopalm facility Examples

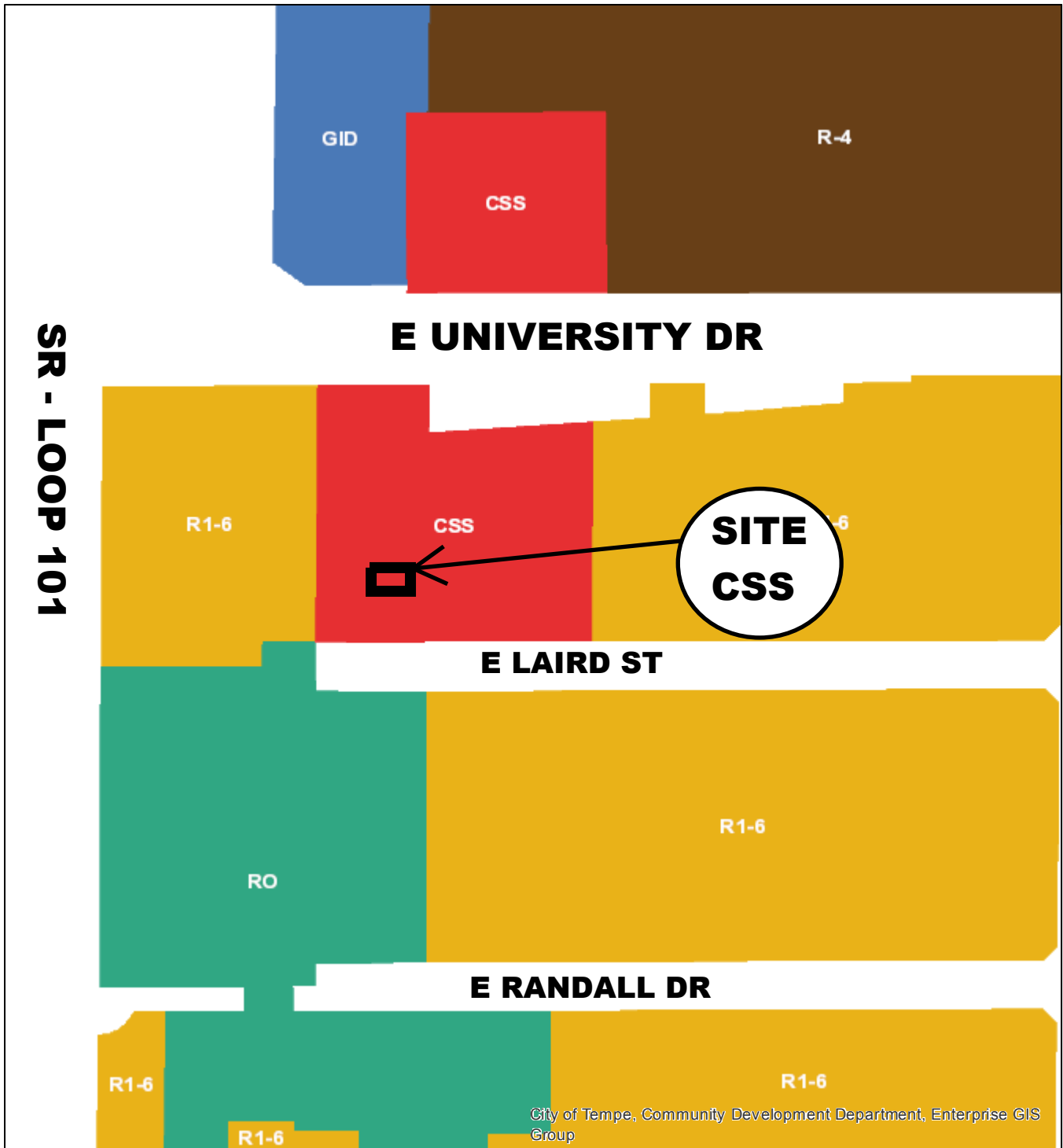

-  General Industrial District (GID)
-  Commercial Shopping and Services (CSS)
-  Residential/Office (RO)
-  Single-Family Residential (R1-6)
-  Multi-Family Residential General (R-4)

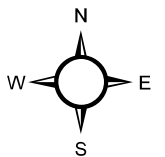

ADOT UNIVERSITY

PL 190002



Aerial Map

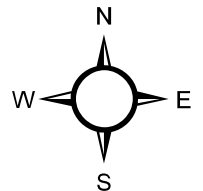

Monopalm



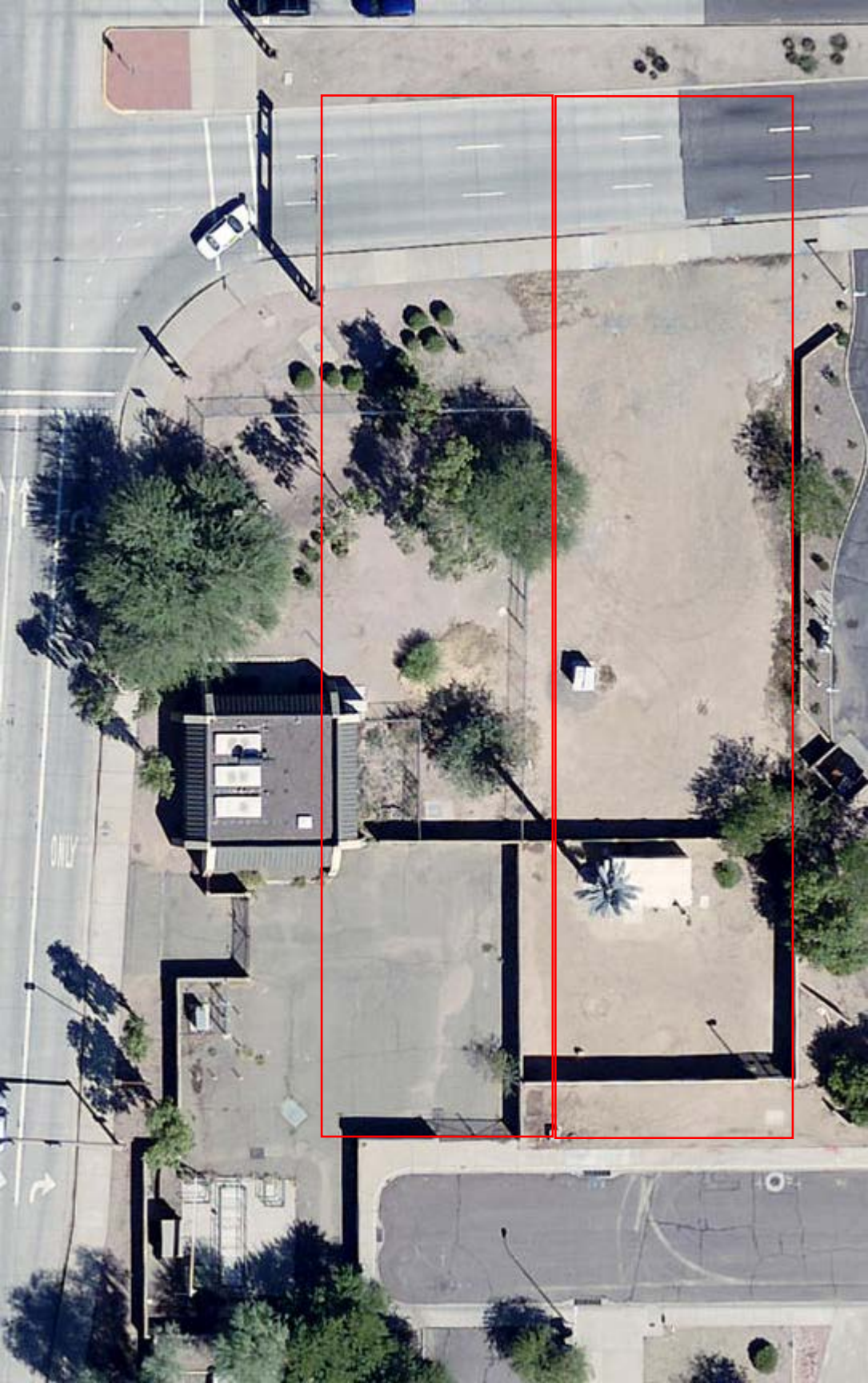



Lease Area



T-Mobile

T-MOBILE SITE NUMBER: PH10240E

T-MOBILE SITE NAME: CROWN: ADOT/UNVIERSITY (822272)

SITE TYPE: MONOPALM

TOWER HEIGHT: 50'-0"

BUSINESS UNIT #: 822272

**SITE ADDRESS: 2245 E. UNIVERSITY DR
TEMPE, AZ 85281**

COUNTY: MARICOPA

JURISDICTION: CITY OF TEMPE

T-MOBILE 600 MHZ

T-Mobile
1330 WEST SOUTHERN AVE, STE. A-102
TEMPE, AZ 85282

CROWN CASTLE
2055 S. STEARMAN DRIVE
CHANDLER, AZ 85286

**T-MOBILE SITE NUMBER:
PH10240E**

**BU #: 822272
ADOT UNIVERSITY**

2245 E. UNIVERSITY DR
TEMPE, AZ 85281

EXISTING 50'-0" MONOPALM

ISSUED FOR:

REV	DATE	DRWN	DESCRIPTION	DES./QA
A	07/05/18	EAJ	PRELIMINARY	KK
B	07/31/18	EAJ	PRELIMINARY	LMR
0	08/13/18	EAJ	CONSTRUCTION	DG

SITE INFORMATION

CROWN CASTLE USA INC.
SITE NAME: ADOT UNIVERSITY
SITE ADDRESS: 2245 E. UNIVERSITY DR
TEMPE, AZ 85281
COUNTY: MARICOPA
MAP/PARCEL #: 135-40-041-B
AREA OF CONSTRUCTION: EXISTING
LATITUDE: 33° 25' 17.10"
LONGITUDE: -111° 53' 23.30"
LAT/LONG TYPE: NAD83
GROUND ELEVATION: 1,190.4 FT.
CURRENT ZONING: CSS
JURISDICTION: CITY OF TEMPE
OCCUPANCY CLASSIFICATION: U
TYPE OF CONSTRUCTION: IIB
A.D.A. COMPLIANCE: FACILITY IS UNMANNED AND NOT FOR HUMAN HABITATION
PROPERTY OWNER: ARIZONA DEPT OF TRANSPORT
205 S 17TH AVE MD612E ATTN MELISSA MITCHELL
PHOENIX, AZ 85007
TOWER OWNER: CCTMO LLC
2000 CORPORATE DRIVE
CANONSBURG, PA 15317
APPLICANT/CARRIER: T-MOBILE
1330 WEST SOUTHERN AVE, STE. A-102
TEMPE, AZ 85282

CROWN CASTLE USA INC.
APPLICATION ID: 443055
ELECTRIC PROVIDER: SRP
(602) 236-8833
TELCO PROVIDER: QWEST
(800) 603-5555

DRAWING INDEX

SHEET #	SHEET DESCRIPTION
T-1	TITLE SHEET
T-2	GENERAL NOTES
C-1.1	OVERALL SITE PLAN
C-1.2	ENLARGED SITE PLAN
C-1.3	EXISTING AND FINAL EQUIPMENT PLANS
C-2	EXISTING AND FINAL ANTENNA LAYOUTS
C-3	EXISTING AND FINAL TOWER ELEVATIONS
C-4	ANTENNA SPECIFICATIONS & DETAILS
G-1	GROUNDING DETAILS
G-2	GROUNDING DETAILS

ALL DRAWINGS CONTAINED HEREIN ARE FORMATTED FOR FULL SIZE. CONTRACTOR SHALL VERIFY ALL PLANS AND EXISTING DIMENSIONS AND CONDITIONS ON THE JOB SITE AND SHALL IMMEDIATELY NOTIFY THE ENGINEER IN WRITING OF ANY DISCREPANCIES BEFORE PROCEEDING WITH THE WORK OR BE RESPONSIBLE FOR SAME.

PROJECT DESCRIPTION

THE PURPOSE OF THIS PROJECT IS TO ENHANCE BROADBAND CONNECTIVITY AND CAPACITY TO THE EXISTING ELIGIBLE WIRELESS FACILITY.

- TOWER**
- REMOVE (3) ANTENNAS
 - REMOVE (6) TMAs
 - REMOVE (2) RADIO MODULES (RELOCATE TO SHELTER)
 - REMOVE (1) HYBRID CABLE
 - INSTALL (3) ANTENNAS
 - INSTALL (9) RADIO MODULES
 - INSTALL (3) TMAs
 - INSTALL (1) 1-3/5" HYBRID CABLE

INSTALLER NOTE:
NEW TOWER EQUIPMENT SHALL BE PAINTED TO MATCH THE COLOR OF THE PALM FRONDS

INSTALLER NOTE:
TOWER DOES NOT HAVE CLIMBING FACILITIES - MANLIFT REQUIRED FOR ELEVATED WORK.

INSTALLER NOTE:
PROPOSED TOWER LOADING MUST MATCH APPROVED, PASSING STRUCTURAL ANALYSIS PRIOR TO INSTALLATION OF PROPOSED EQUIPMENT.

DESIGN PACKAGE BASED ON THE RFDs
REVISION: 4.1
DATE: 07/15/2018
DESIGN PACKAGE BASED ON THE APPLICATION
ID: 443055
REVISION: 1

NOTES:
PRIOR TO ACCESSING/ENTERING THE SITE YOU MUST CONTACT THE CROWN CASTLE AT 800-788-7011 & CROWN CASTLE CONSTRUCTION MANAGER

LOCATION MAP

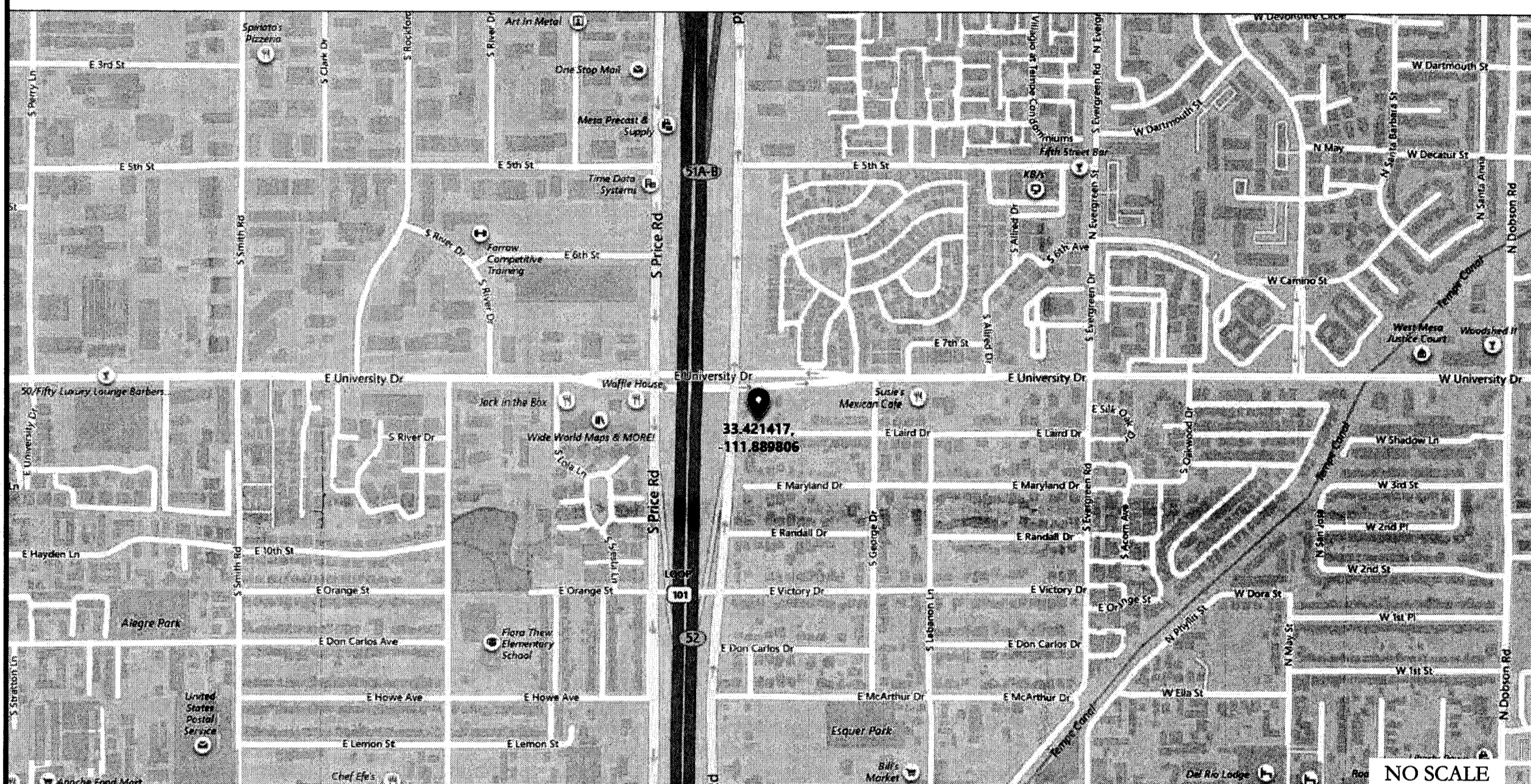

DRIVING DIRECTIONS FROM T-MOBILE LOCAL OFFICE (2625 S. PLAZA DR., TEMPE AZ 85282)
GET ON US-60 E FROM S PRIEST DR, HEAD NORTH ON S PLAZA DR, TURN RIGHT TOWARD S PRIEST DR, TURN RIGHT ONTO S PRIEST DR, USE THE LEFT 2 LANES TO TURN LEFT TO MERGE ONTO US-60 E TOWARD MESA, CONTINUE ON US-60 E. TAKE AZ-101 LOOP N TO N PRICE RD. TAKE EXIT 52 FROM AZ-101 LOOP N, MERGE ONTO US-60 E, TAKE EXIT 176B TO MERGE ONTO AZ-101 LOOP N, TAKE EXIT 52 TOWARD UNIVERSITY DR/RIO SALADO PKWY, TAKE E UNIVERSITY DR TO E LAIRD ST, MERGE ONTO N PRICE RD, USE THE RIGHT 2 LANES TO TURN RIGHT ONTO E UNIVERSITY DR, TURN RIGHT ONTO S GEORGE DR, TURN RIGHT AT THE 1ST CROSS STREET ONTO E LAIRD ST, SITE WILL BE LOCATED ON THE RIGHT HAND SIDE.

APPLICABLE CODES/REFERENCE DOCUMENTS

ALL WORK SHALL BE PERFORMED AND MATERIALS INSTALLED IN ACCORDANCE WITH THE CURRENT EDITIONS OF THE FOLLOWING CODES AS ADOPTED BY THE LOCAL GOVERNING AUTHORITIES. NOTHING IN THESE PLANS IS TO BE CONSTRUED TO PERMIT WORK NOT CONFORMING TO THESE CODES:

CODE TYPE	CODE
BUILDING	2012 IBC W/ AMENDMENTS
MECHANICAL	2012 IMC W/ AMENDMENTS
ELECTRICAL	2011 NEC W/ AMENDMENTS

REFERENCE DOCUMENTS:
STRUCTURAL ANALYSIS: PENDING

MOUNT ANALYSIS: PENDING



CALL ARIZONA ONE CALL
(800) 782-5348
CALL 3 WORKING DAYS
BEFORE YOU DIG!



SITE PHOTO:

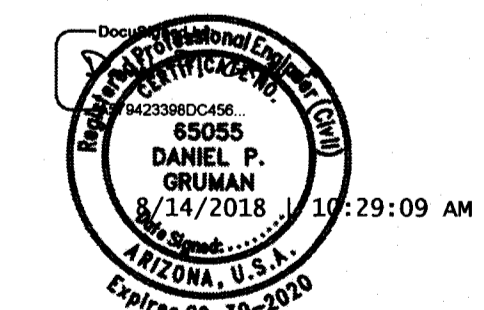
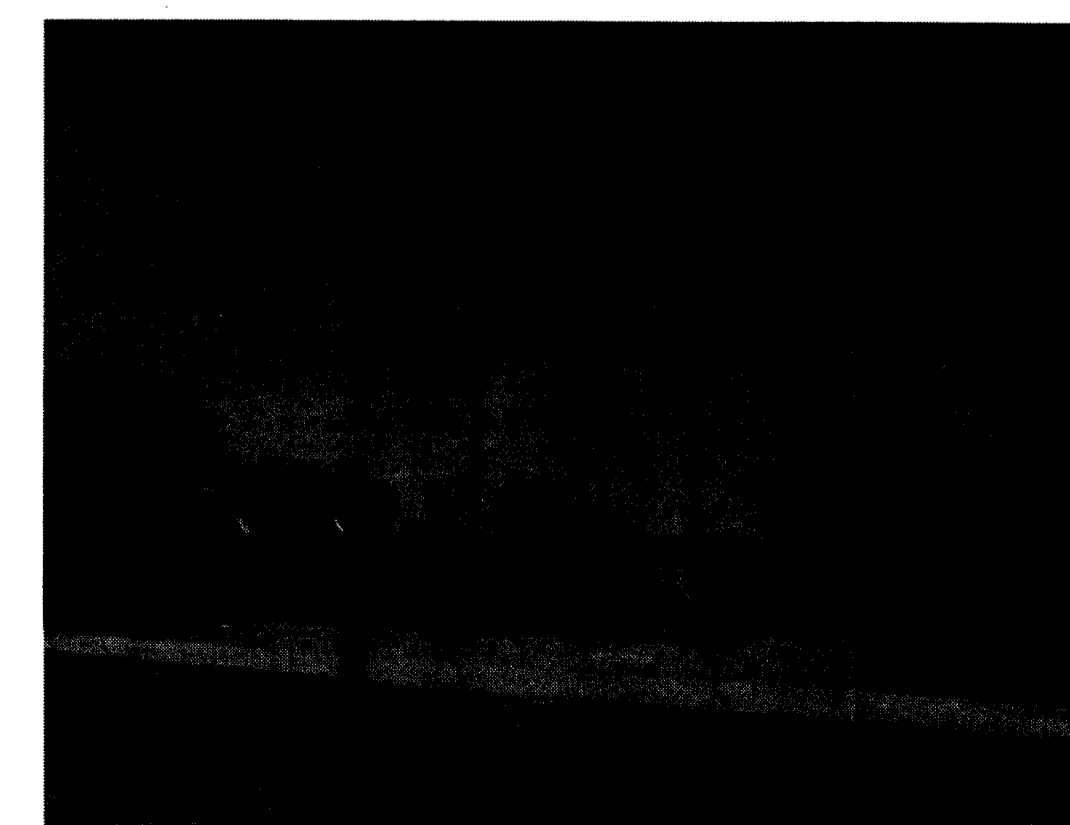

Crown Castle USA, Inc.
Firm Registration #14842

Daniel P. Gruman, P.E.
Professional Engineer License: #65055
Crown Castle USA Inc. Firm
Registration #14842

IT IS A VIOLATION OF LAW FOR ANY PERSON, UNLESS THEY ARE ACTING UNDER THE DIRECTION OF A LICENSED PROFESSIONAL ENGINEER, TO ALTER THIS DOCUMENT.

SHEET NUMBER: T-1 **REVISION: 0**

PROJECT TEAM

A&E FIRM: CROWN CASTLE USA INC.
2000 CORPORATE DRIVE
CANONSBURG, PA 15317
CROWN.AE.APPROVAL@CROWNCastle.COM

CROWN CASTLE USA INC. DISTRICT CONTACTS: 2055 S. STEARMAN DRIVE
CHANDLER, AZ 85286
BREYEL HIGUERA - PROJECT MANAGER
(602) 845-1735
JASON ALBRAND - CONSTRUCTION MANAGER
(480) 735-6914
JOY FICHIERA - A&E SPECIALIST
JOY.FICHIERA@CROWNCastle.COM
(480) 735-6902

T-MOBILE CONTACTS: 1330 WEST SOUTHERN AVE, STE. A-102
TEMPE, AZ 85282
CAMERON LEHMAN- PROJECT MANAGER
(714) 943-6261
RUDY LOPEZ - CONSTRUCTION MANAGER
(623) 252-7242

SITE WORK GENERAL NOTES:

- 1. THE SUBCONTRACTOR SHALL CONTACT UTILITY LOCATING SERVICES PRIOR TO THE START OF CONSTRUCTION.
2. ALL EXISTING ACTIVE SEWER, WATER, GAS, ELECTRIC AND OTHER UTILITIES WHERE ENCOUNTERED IN THE WORK, SHALL BE PROTECTED AT ALL TIMES AND WHERE REQUIRED FOR THE PROPER EXECUTION OF THE WORK, SHALL BE RELOCATED AS DIRECTED BY CONTRACTOR.
3. ALL SITE WORK TO COMPLY WITH QAS-STD-10068 "INSTALLATION STANDARDS FOR CONSTRUCTION ACTIVITIES ON CROWN CASTLE USA INC. TOWER SITE" AND LATEST VERSION OF TIA 1019 "STANDARD FOR INSTALLATION, ALTERATION, AND MAINTENANCE OF ANTENNA SUPPORTING STRUCTURES AND ANTENNAS."

STRUCTURAL STEEL NOTES:

- 1. ALL STEEL WORK SHALL BE PAINTED IN ACCORDANCE WITH THE PROJECT SPECIFICATIONS AND IN ACCORDANCE WITH ASTM A36 UNLESS OTHERWISE NOTED.
2. BOLTED CONNECTIONS SHALL BE ASTM A325 BEARING TYPE (3/4") CONNECTIONS AND SHALL HAVE MINIMUM OF TWO BOLTS UNLESS NOTED OTHERWISE.
3. NON-STRUCTURAL CONNECTIONS FOR STEEL GRATING MAY USE 5/8" ASTM A307 BOLTS UNLESS NOTED OTHERWISE.

CONCRETE AND REINFORCING STEEL NOTES:

- 1. ALL CONCRETE WORK SHALL BE IN ACCORDANCE WITH THE ACI 301, ACI 318, ACI 336, ASTM A184, ASTM A185 AND THE DESIGN AND CONSTRUCTION SPECIFICATION FOR CAST-IN-PLACE CONCRETE.
2. ALL CONCRETE SHALL HAVE A MINIMUM COMPRESSIVE STRENGTH OF 3000 PSI AT 28 DAYS, UNLESS NOTED OTHERWISE.
3. REINFORCING STEEL SHALL CONFORM TO ASTM A615, GRADE 60, DEFORMED UNLESS NOTED OTHERWISE.

MASONRY NOTES:

- 1. HOLLOW CONCRETE MASONRY UNITS SH/ L MEET A.S.T.M. SPECIFICATION C90, GRADE N, TYPE 1. THE SPECIFIED DESIGN COMPRESSIVE STRENGTH OF CONCRETE MASONRY (F'm) SHALL BE 1500 PSI.
2. MORTAR SHALL MEET THE PROPERTY SPECIFICATION OF A.S.T.M. C270 TYP. "S" MORTAR AND SHALL HAVE A MINIMUM COMPRESSIVE STRENGTH OF 2000 PSI.
3. GROUT SHALL MEET A.S.T.M. SPECIFICATION C475 AND HAVE A MINIMUM 28 DAY COMPRESSIVE STRENGTH OF 2000 PSI.

GENERAL NOTES:

- 1. FOR THE PURPOSE OF CONSTRUCTION DRAWING, THE FOLLOWING DEFINITIONS SHALL APPLY: CONTRACTOR- GENERAL CONTRACTOR (CONSTRUCTION)
2. PRIOR TO THE SUBMISSION OF BIDS, THE BIDDING SUBCONTRACTOR SHALL VISIT THE CELL SITE TO FAMILIARIZE WITH THE EXISTING CONDITIONS AND TO CONFIRM THAT THE WORK CAN BE ACCOMPLISHED AS SHOWN ON THE CONSTRUCTION DRAWINGS.
3. ALL MATERIALS FURNISHED AND INSTALLED SHALL BE IN STRICT ACCORDANCE WITH ALL APPLICABLE CODES, REGULATIONS AND ORDINANCES.

ABBREVIATIONS AND SYMBOLS

ABBREVIATIONS:

- AGL ABOVE GRADE LEVEL
BTS BASE TRANSCIVER STATION
(E) EXISTING
MIN. MINIMUM
REF REFERENCE
RF RADIO FREQUENCY
T.B.D. TO BE DETERMINED
T.B.R. TO BE RESOLVED
TYP. TYPICAL
REQ. REQUIRED
EGR EQUIPMENT GROUND RING
AWG AMERICAN WIRE GAUGE
MGB MASTER GROUND BAR
EG EQUIPMENT GROUND
BCW BARE COPPER WIRE
SIAD SMART INTEGRATED ACCESS DEVICE
GEN GENERATOR
IGR INTERIOR GROUND RING (HALO)
RBS RADIO BASE STATION

SYMBOLS:

- SOLID GROUND BUS BAR
--- SOLID NEUTRAL BUS BAR
--- SUPPLEMENTAL GROUND CONDUCTOR
--- 2-POLE THERMAL-MAGNETIC CIRCUIT BREAKER
--- SINGLE-POLE THERMAL-MAGNETIC CIRCUIT BREAKER
--- CHEMICAL GROUND ROD
--- TEST WELL
--- DISCONNECT SWITCH
--- METER
--- EXOTHERMIC WELD (CADWELD) (UNLESS OTHERWISE NOTED)
--- MECHANICAL CONNECTION
--- GROUNDING WIRE

ELECTRICAL INSTALLATION NOTES:

- 1. ALL ELECTRICAL WORK SHALL BE PERFORMED IN ACCORDANCE WITH THE PROJECT SPECIFICATIONS, NEC AND ALL APPLICABLE FEDERAL, STATE, AND LOCAL CODES/ORDINANCES.
2. CONDUIT ROUTINGS ARE SCHEMATIC. SUBCONTRACTOR SHALL INSTALL CONDUITS SO THAT ACCESS TO EQUIPMENT IS NOT BLOCKED AND TRIP HAZARDS ARE ELIMINATED.
3. WIRING, RACEWAY AND SUPPORT METHODS AND MATERIALS SHALL COMPLY WITH THE REQUIREMENTS OF THE NEC.
4. ALL CIRCUITS SHALL BE SEGREGATED AND MAINTAIN MINIMUM CABLE SEPARATION AS REQUIRED BY THE NEC.
5. CABLES SHALL NOT BE ROUTED THROUGH LADDER-STYLE CABLE TRAY RUNGS.

GREENFIELD GROUNDING NOTES:

- 1. ALL GROUND ELECTRODE SYSTEMS (INCLUDING TELECOMMUNICATION, RADIO, LIGHTNING PROTECTION AND AC POWER SYSTEMS) SHALL BE BONDED TOGETHER AT OR BELOW GRADE, BY TWO OR MORE COPPER BONDING CONDUCTORS IN ACCORDANCE WITH THE NEC.
2. THE SUBCONTRACTOR SHALL PERFORM IEEE FALL-OF-POTENTIAL RESISTANCE TO EARTH TESTING (PER IEEE 1100 AND 81) FOR GROUND ELECTRODE SYSTEMS.
3. THE SUBCONTRACTOR IS RESPONSIBLE FOR PROPERLY SEQUENCING GROUNDING AND UNDERGROUND CONDUIT INSTALLATION AS TO PREVENT ANY LOSS OF CONTINUITY IN THE GROUNDING SYSTEM OR DAMAGE TO THE CONDUIT AND PROVIDE TESTING RESULTS.

NEC INSULATOR COLOR CODE

Table with 3 columns: DESCRIPTION, PHASE/CODE LETTER, WIRE COLOR. Rows include 240/120 1Ø, AC NEUTRAL, GROUND (EGC), VDC POS, VDC NEG, 240V OR 208V, 3Ø, and 480V, 3Ø.

* SEE NEC 210.5(C)(1) AND (2)

T-Mobile logo and address: 1330 WEST SOUTHERN AVE, STE. A-102 TEMPE, AZ 85282

CROWN CASTLE logo and address: 2055 S. STEARMAN DRIVE CHANDLER, AZ 85286

T-MOBILE SITE NUMBER: PH10240E
BU #: 822272
ADOT UNIVERSITY
2245 E. UNIVERSITY DR TEMPE, AZ 85281
EXISTING 50'-0" MONOPALM

ISSUED FOR: Table with columns REV, DATE, DRWN, DESCRIPTION, DES./QA. Rows A, B, 0.

Professional Engineer License: #65055 Daniel P. Gruman, P.E. Crown Castle USA Inc. Firm Registration #14842. IT IS A VIOLATION OF LAW FOR ANY PERSON, UNLESS THEY ARE ACTING UNDER THE DIRECTION OF A LICENSED PROFESSIONAL ENGINEER, TO ALTER THIS DOCUMENT.

SHEET NUMBER: T-2 REVISION: 0

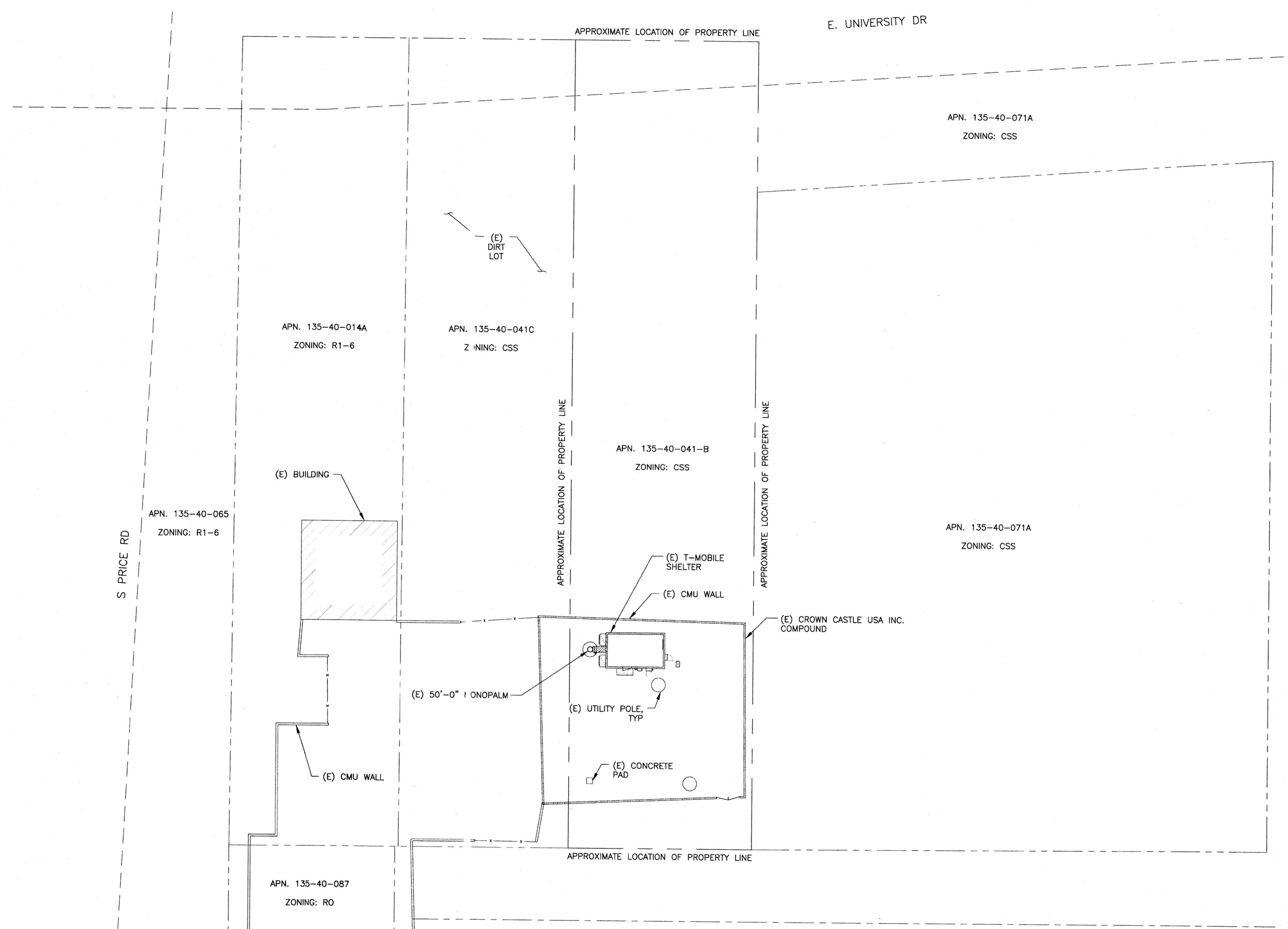

T-Mobile
 1330 WEST SOUTHERN AVE, STE. A-102
 TEMPE, AZ 85282

CROWN CASTLE
 2055 S. STEARMAN DRIVE
 CHANDLER, AZ 85286

T-MOBILE SITE NUMBER:
PH10240E

BU #: **822272**
ADOT UNIVERSITY

2245 E. UNIVERSITY DR
 TEMPE, AZ 85281

EXISTING 50'-0" MONOPALM

ISSUED FOR:

REV	DATE	DRWN	DESCRIPTION	DES./QA
A	07/05/18	EAJ	PRELIMINARY	KK
B	07/31/18	EAJ	PRELIMINARY	LMR
0	08/13/18	EAJ	CONSTRUCTION	DG

Professional Engineer Seal:
 Daniel P. Gruman, P.E.
 License #65055
 8/14/2018
 Expires 08-30-2020

Crown Castle USA, Inc.
 Firm Registration #14842

Daniel P. Gruman, P.E.
 Professional Engineer License: #65055
 Crown Castle USA Inc. Firm
 Registration #14842

IT IS A VIOLATION OF LAW FOR ANY PERSON,
 UNLESS THEY ARE ACTING UNDER THE DIRECTION
 OF A LICENSED PROFESSIONAL ENGINEER,
 TO ALTER THIS DOCUMENT.

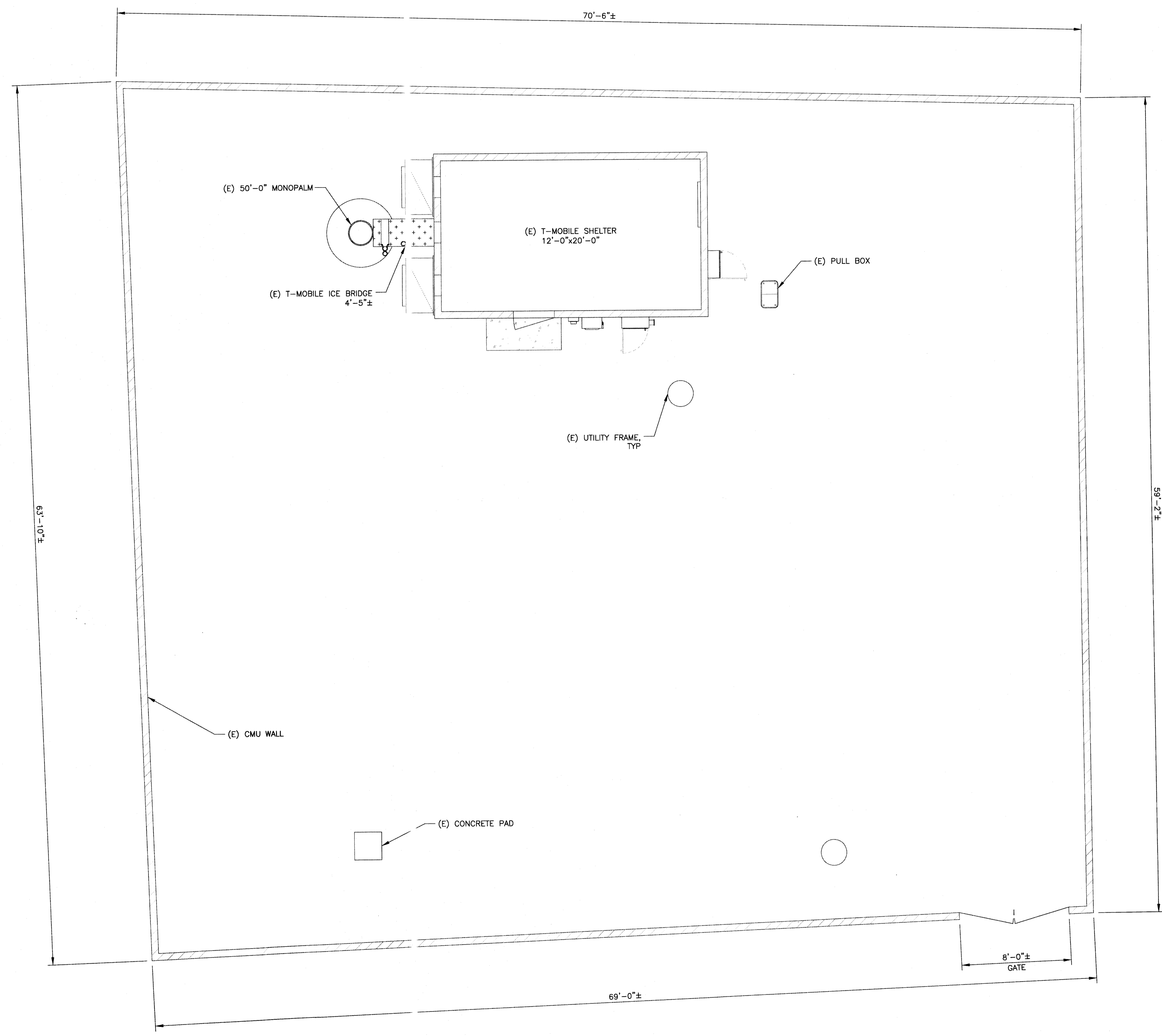

T-Mobile
 1330 WEST SOUTHERN AVE, STE. A-102
 TEMPE, AZ 85282

CROWN CASTLE
 2055 S. STEARMAN DRIVE
 CHANDLER, AZ 85286

T-MOBILE SITE NUMBER:
PH10240E

BU #: **822272**
ADOT UNIVERSITY

2245 E. UNIVERSITY DR
 TEMPE, AZ 85281

EXISTING 50'-0" MONOPALM

ISSUED FOR:

REV	DATE	DRWN	DESCRIPTION	DES./QA
A	07/05/18	EAJ	PRELIMINARY	KK
B	07/31/18	EAJ	PRELIMINARY	LMR
0	08/13/18	EAJ	CONSTRUCTION	DG

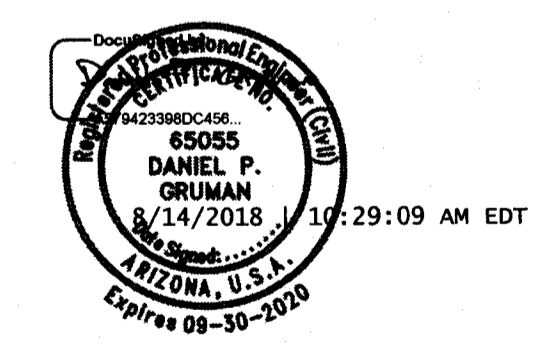

Crown Castle USA, Inc.
 Firm Registration #14842

Daniel P. Gruman, P.E.
 Professional Engineer License: #65055
 Crown Castle USA Inc. Firm
 Registration #14842

IT IS A VIOLATION OF LAW FOR ANY PERSON,
 UNLESS THEY ARE ACTING UNDER THE DIRECTION
 OF A LICENSED PROFESSIONAL ENGINEER,
 TO ALTER THIS DOCUMENT.

SHEET NUMBER: **C-1.2** REVISION: **0**

1 ENLARGED SITE PLAN
 SCALE: 1/4"=1'-0" (FULL SIZE)
 1/8"=1'-0" (11x17)

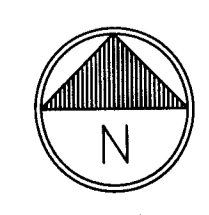

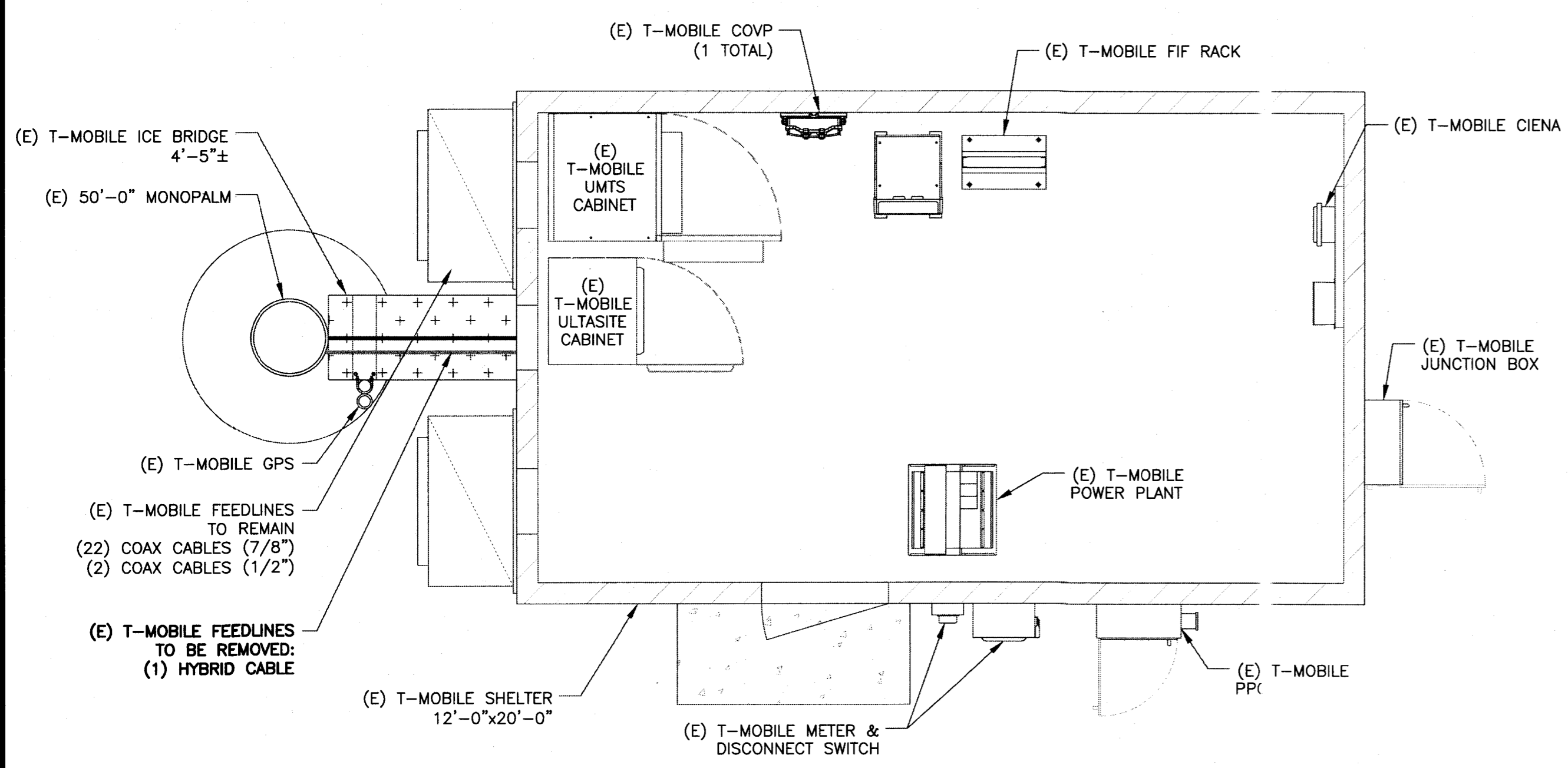

1 EXISTING EQUIPMENT PLAN
 SCALE: 3/8"=1'-0" (FULL SIZE)
 3/16"=1'-0" (11x17)

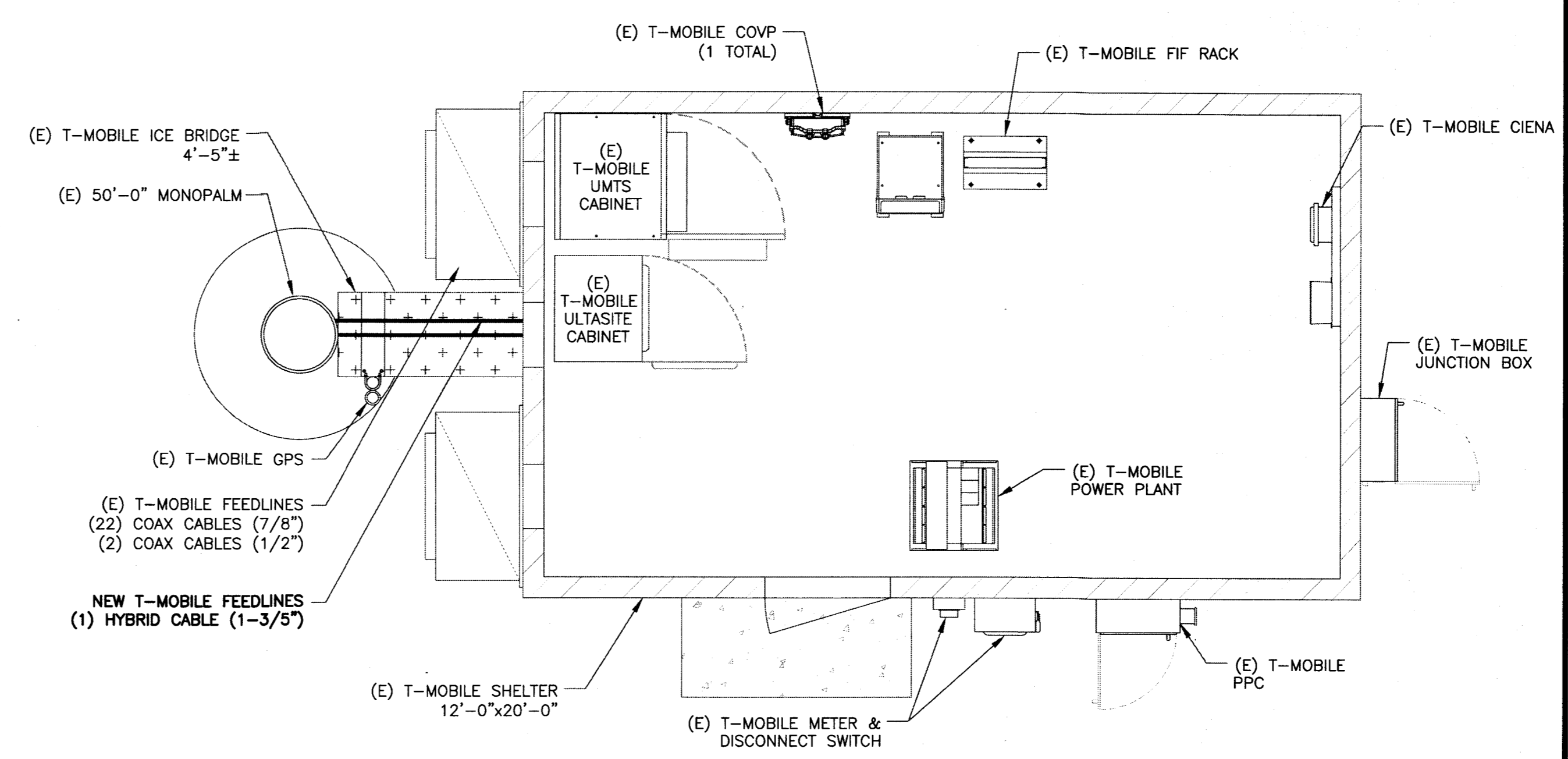
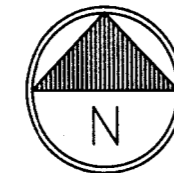

2 FINAL EQUIPMENT PLAN
 SCALE: 3/8"=1'-0" (FULL SIZE)
 3/16"=1'-0" (11x17)

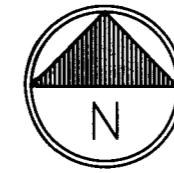

T-Mobile
 1330 WEST SOUTHERN AVE, STE. A-102
 TEMPE, AZ 85282

CROWN CASTLE
 2055 S. STEARMAN DRIVE
 CHANDLER, AZ 85286

T-MOBILE SITE NUMBER:
PH10240E

BU #: **822272**
ADOT UNIVERSITY

2245 E. UNIVERSITY DR
 TEMPE, AZ 85281

EXISTING 50'-0" MONOPALM

ISSUED FOR:

REV	DATE	DRWN	DESCRIPTION	DES./QA
A	07/05/18	EAJ	PRELIMINARY	KK
B	07/31/18	EAJ	PRELIMINARY	LMR
0	08/13/18	EAJ	CONSTRUCTION	DG

Crown Castle USA, Inc.
 Firm Registration #14842

Daniel P. Gruman, P.E.
 Professional Engineer License: #65055
 Crown Castle USA Inc. Firm
 Registration #14842

IT IS A VIOLATION OF LAW FOR ANY PERSON,
 UNLESS THEY ARE ACTING UNDER THE DIRECTION
 OF A LICENSED PROFESSIONAL ENGINEER,
 TO ALTER THIS DOCUMENT.

SHEET NUMBER: **C-1.3** REVISION: **0**

ANTENNA KEY					
POSITION	STATUS	ANTENNA	ANTENNA DIMENSIONS (HxWxD)	RAD CENTER	AZIMUTH
A	RELOCATED	QUAD PORT	55.9"x13.3"x3.15"	47'-0"	0°
B	NEW	OCTO PORT	95.9"x25.2"x9.3"	47'-0"	0°
C	EXISTING	QUAD PORT	55.9"x13.3"x3.15"	47'-0"	0°
D	RELOCATED	QUAD PORT	55.9"x13.3"x3.15"	47'-0"	120°
E	NEW	OCTO PORT	95.9"x25.2"x9.3"	47'-0"	120°
F	EXISTING	QUAD PORT	55.9"x13.3"x3.15"	47'-0"	120°
G	RELOCATED	QUAD PORT	55.9"x13.3"x3.15"	47'-0"	240°
H	NEW	OCTO PORT	95.9"x25.2"x9.3"	47'-0"	240°
I	EXISTING	QUAD PORT	55.9"x13.3"x3.15"	47'-0"	240°
J	EXISTING	M.W. DISH PORT	15.0"x15.0x7.0"	52'-0"	240°

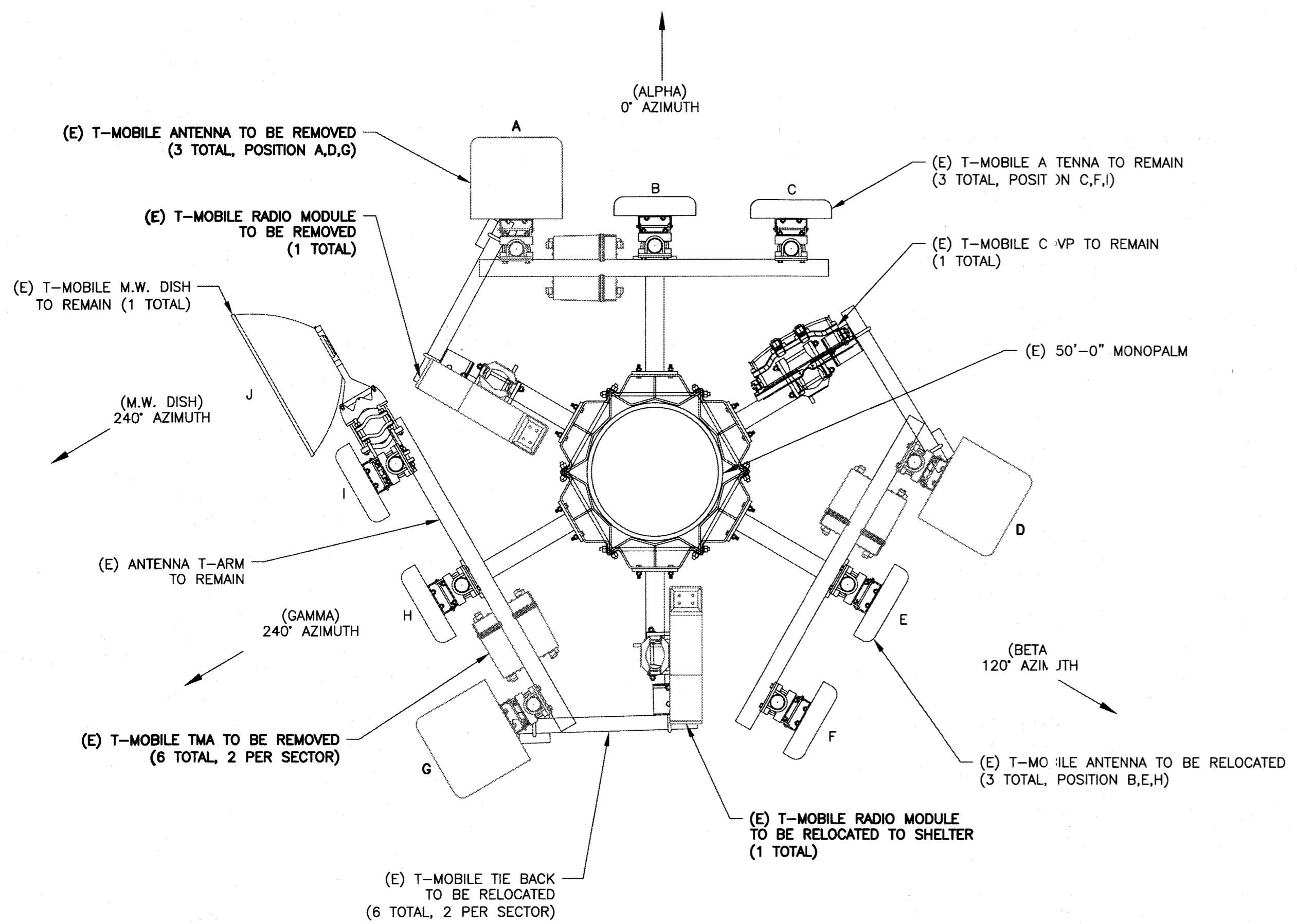

1 EXISTING ANTENNA LAYOUT
 SCALE: 1" = 6'-0" (FULL SIZE)
 3/8" = 1'-0" (11x17)

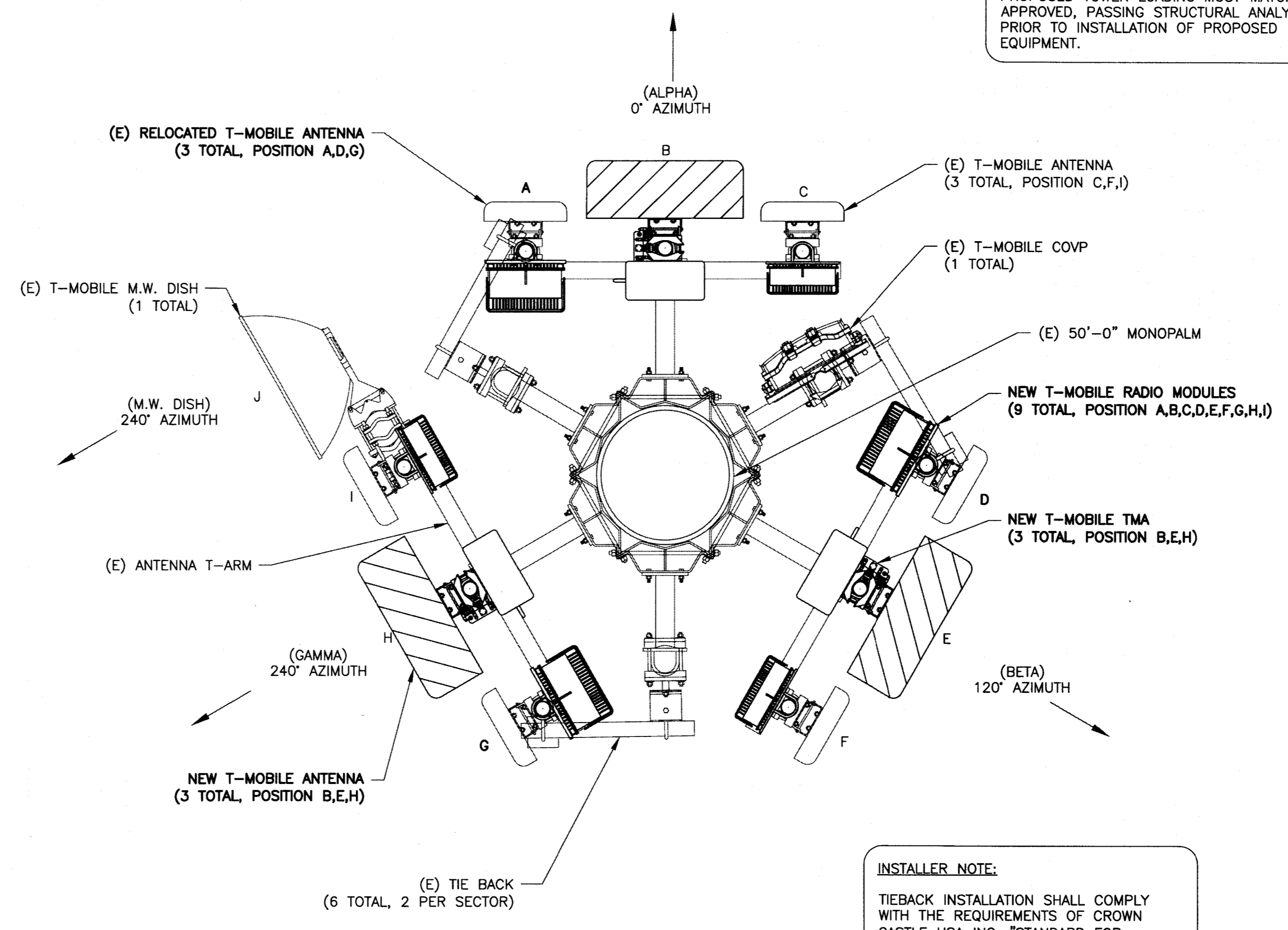
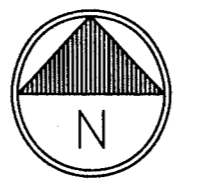

2 FINAL ANTENNA LAYOUT
 SCALE: 1" = 6'-0" (FULL SIZE)
 3/8" = 1'-0" (11x17)



INSTALLER NOTE:
 TOWER DOES NOT HAVE CLIMBING FACILITIES - MANLIFT REQUIRED FOR ELEVATED WORK.

INSTALLER NOTE:
 NEW EQUIPMENT TO BE PAINTED WITH RF TRANSPARENT, UV RESISTANT, OUTDOOR RATED PAINT TO MATCH EXISTING.

INSTALLER NOTE:
 PROPOSED TOWER LOADING MUST MATCH APPROVED, PASSING STRUCTURAL ANALYSIS PRIOR TO INSTALLATION OF PROPOSED EQUIPMENT.

T-Mobile
 1330 WEST SOUTHERN AVE, STE. A-102
 TEMPE, AZ 85282

CROWN CASTLE
 2055 S. STEARMAN DRIVE
 CHANDLER, AZ 85286

T-MOBILE SITE NUMBER:
PH10240E

BU #: **822272**
ADOT UNIVERSITY

2245 E. UNIVERSITY DR
 TEMPE, AZ 85281

EXISTING 50'-0" MONOPALM

ISSUED FOR:

REV	DATE	DRWN	DESCRIPTION	DES./QA
A	07/05/18	EAJ	PRELIMINARY	KK
B	07/31/18	EAJ	PRELIMINARY	LMR
0	08/13/18	EAJ	CONSTRUCTION	DG

Professional Engineer Seal:
 DANIEL P. GRUMAN
 65055
 8/14/2018
 AZ 09-30-2020

Crown Castle USA, Inc.
 Firm Registration #14842

Daniel P. Gruman, P.E.
 Professional Engineer License: #65055
 Crown Castle USA Inc. Firm
 Registration #14842

IT IS A VIOLATION OF LAW FOR ANY PERSON, UNLESS THEY ARE ACTING UNDER THE DIRECTION OF A LICENSED PROFESSIONAL ENGINEER, TO ALTER THIS DOCUMENT.

SHEET NUMBER: **C-2** REVISION: **0**

T-Mobile
 1330 WEST SOUTHERN AVE, STE. A-102
 TEMPE, AZ 85282

CROWN CASTLE
 2055 S. STEARMAN DRIVE
 CHANDLER, AZ 85286

T-MOBILE SITE NUMBER:
PH10240E

BU #: **822272**
ADOT UNIVERSITY

2245 E. UNIVERSITY DR
 TEMPE, AZ 85281

EXISTING 50'-0" MONOPALM

ISSUED FOR:

REV	DATE	DRWN	DESCRIPTION	DES./QA
A	07/05/18	EAJ	PRELIMINARY	KK
B	07/31/18	EAJ	PRELIMINARY	LMR
0	08/13/18	EAJ	CONSTRUCTION	DG

DANIEL P. GRUMAN, P.E.
 65055
 8/14/2018
 ARIZONA, U.S.A.
 Expires 09-30-2020

Crown Castle USA, Inc.
 Firm Registration #14842

Daniel P. Gruman, P.E.
 Professional Engineer License: #65055
 Crown Castle USA Inc. Firm
 Registration #14842

IT IS A VIOLATION OF LAW FOR ANY PERSON,
 UNLESS THEY ARE ACTING UNDER THE DIRECTION
 OF A LICENSED PROFESSIONAL ENGINEER,
 TO ALTER THIS DOCUMENT.

SHEET NUMBER: **C-3** REVISION: **0**

INSTALLER NOTE:
 NEW EQUIPMENT TO BE PAINTED WITH RF TRANSPARENT, UV RESISTANT, OUTDOOR RATED PAINT TO MATCH EXISTING PALM FRONDS.

INSTALLER NOTE:
 TOWER DOES NOT HAVE CLIMBING FACILITIES - MANLIFT REQUIRED FOR ELEVATED WORK.

INSTALLER NOTE:
 PROPOSED TOWER LOADING MUST MATCH APPROVED, PASSING STRUCTURAL ANALYSIS PRIOR TO INSTALLATION OF PROPOSED EQUIPMENT.

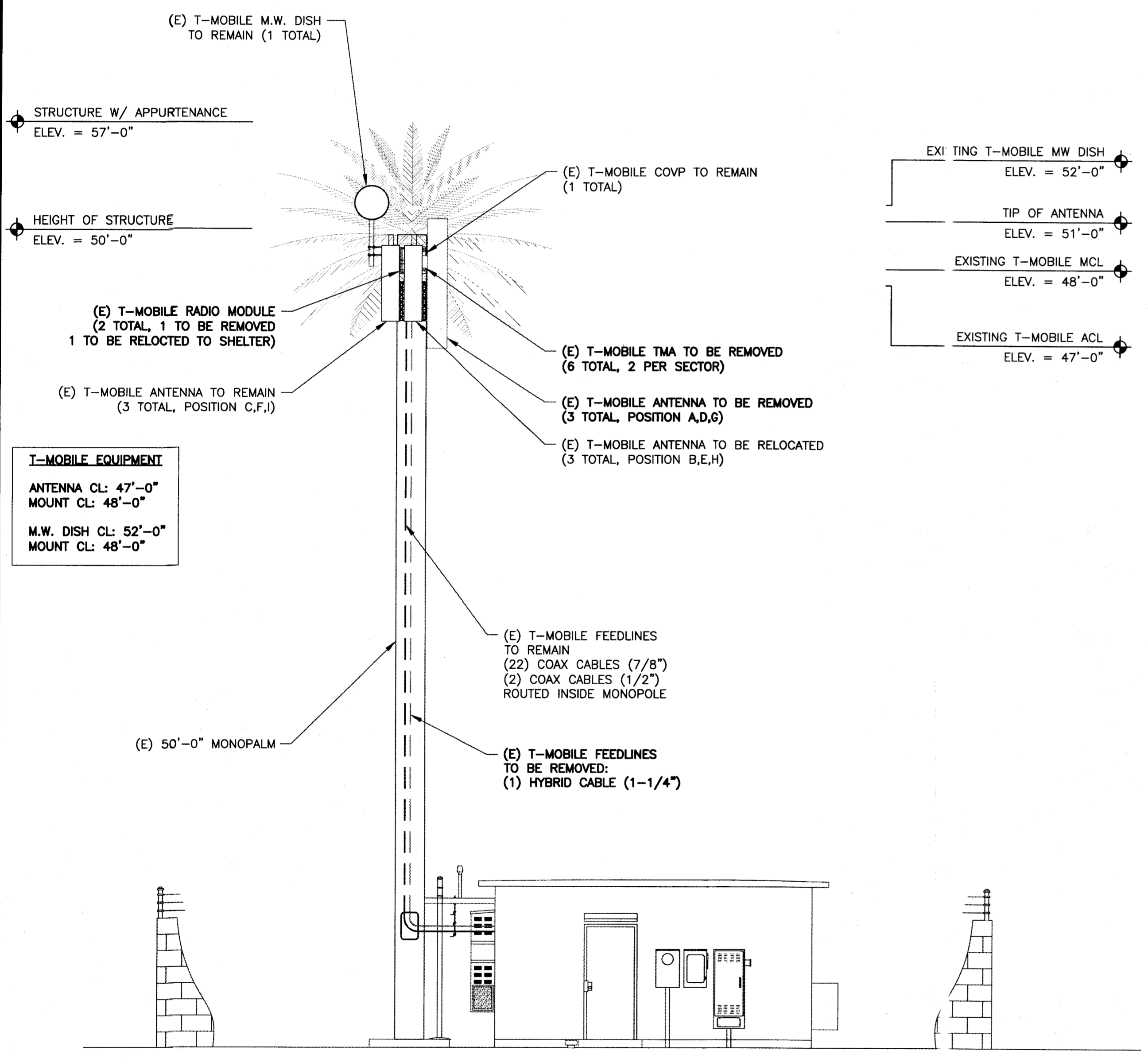

T-MOBILE EQUIPMENT
 ANTENNA CL: 47'-0"
 MOUNT CL: 48'-0"
 M.W. DISH CL: 52'-0"
 MOUNT CL: 48'-0"

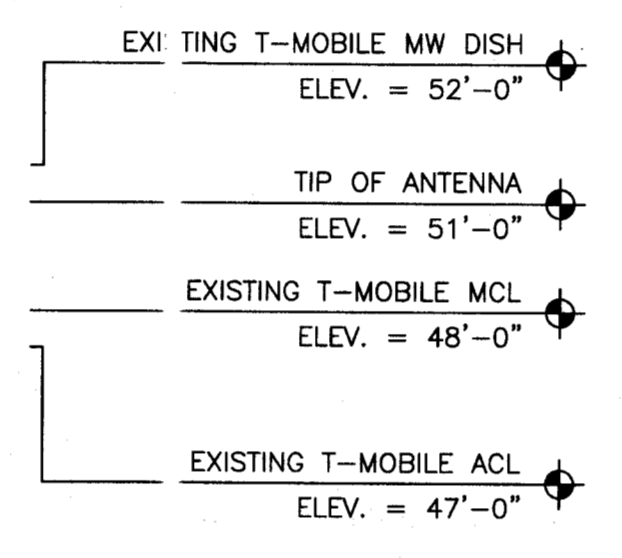

1 EXISTING ELEVATION
 SCALE: NOT TO SCALE

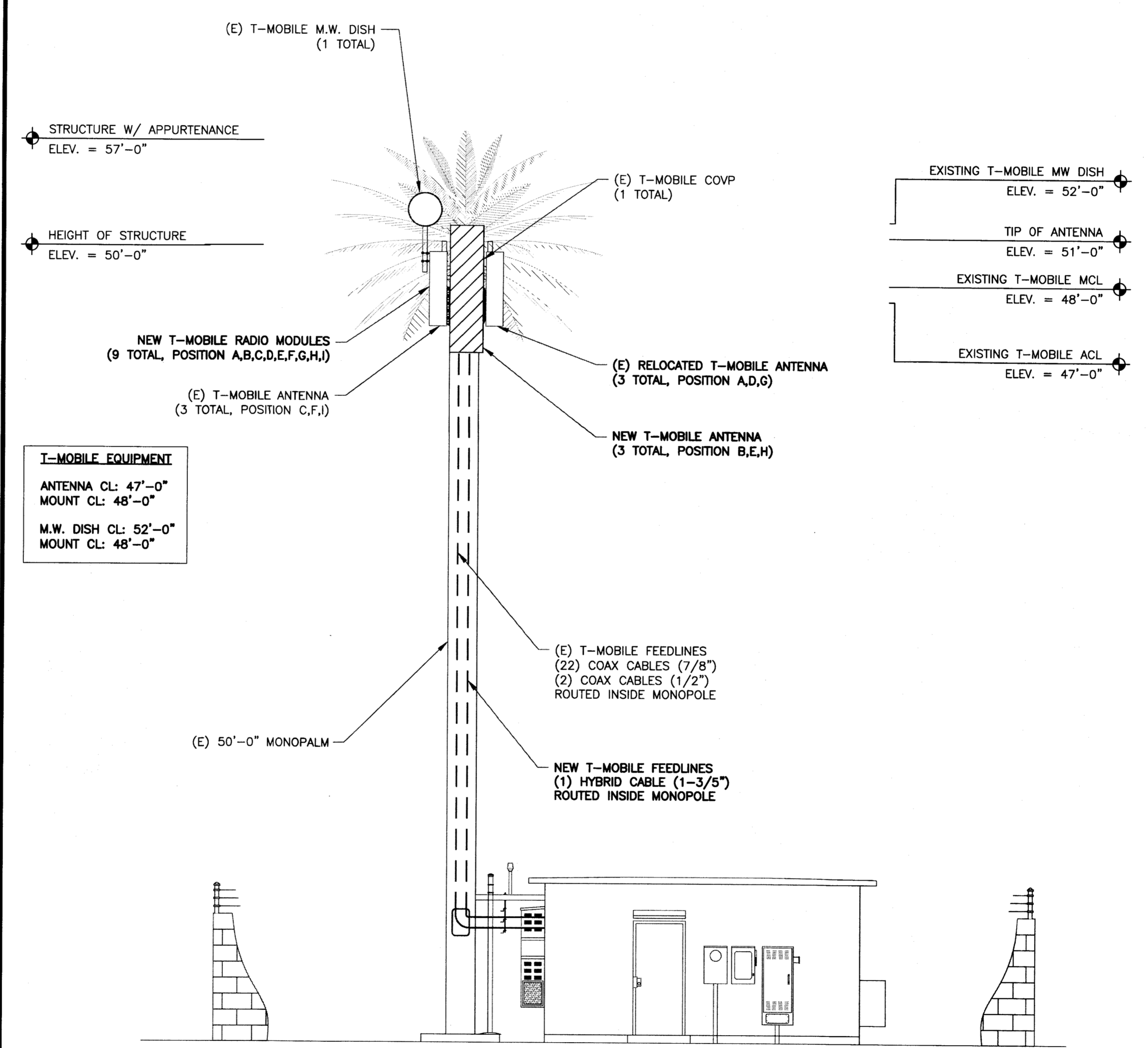

T-MOBILE EQUIPMENT
 ANTENNA CL: 47'-0"
 MOUNT CL: 48'-0"
 M.W. DISH CL: 52'-0"
 MOUNT CL: 48'-0"

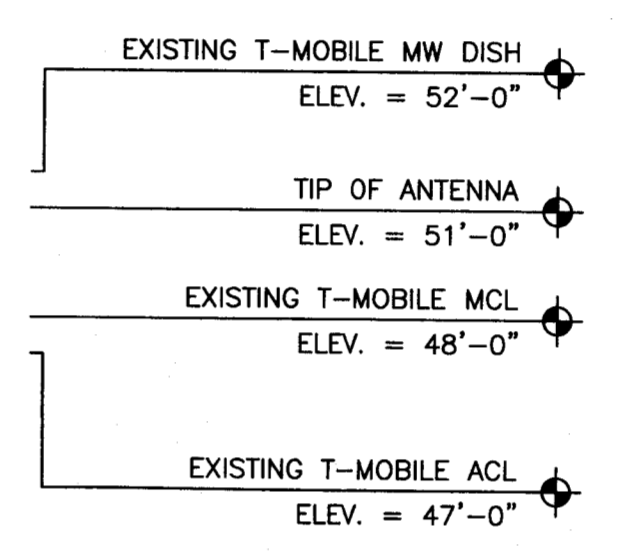

2 FINAL ELEVATION
 SCALE: NOT TO SCALE

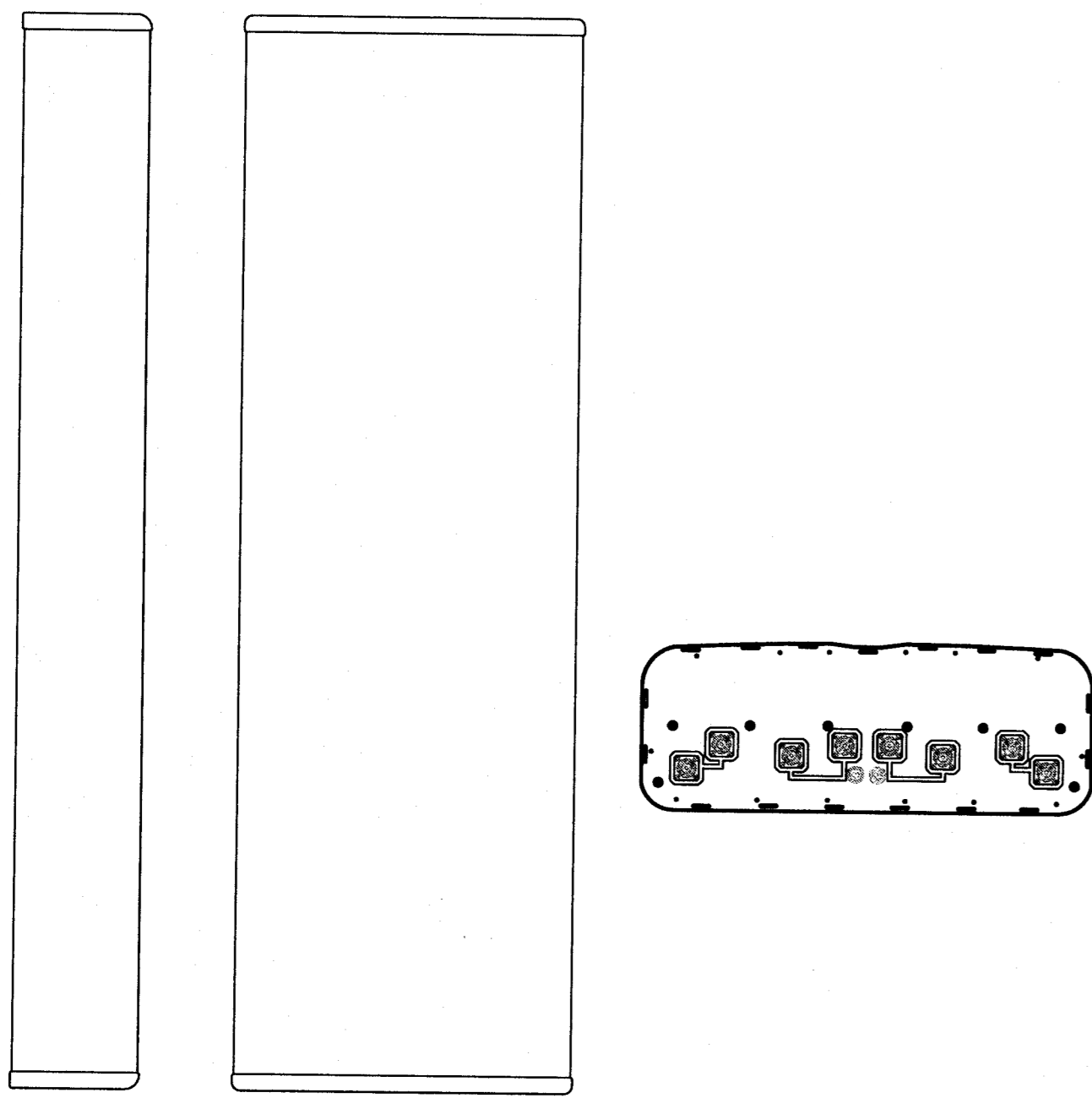

WEIGHT (WITHOUT MOUNTING HARDWARE): 125.7 LBS
 SIZE (HxWxD): 96.0x25.2x9.3 IN.
 RATED WIND VELOCITY: 150.0 MPH

1 ANTENNA SPECIFICATION
 SCALE: NOT TO SCALE

INSTALLER NOTES:
 1. COMPLY WITH MANUFACTURERS INSTRUCTIONS TO ENSURE THAT ALL RADIO MODULES RECEIVE ELECTRICAL POWER WITHIN 24 HOURS OF BEING REMOVED FROM THE MANUFACTURER'S PACKAGING.
 2. DO NOT OPEN RADIO MODULES PACKAGES IN THE RAIN.
 3. ALL PIPES, BRACKETS, AND MISCELLANEOUS HARDWARE TO BE GALVANIZED UNLESS NOTED OTHERWISE.

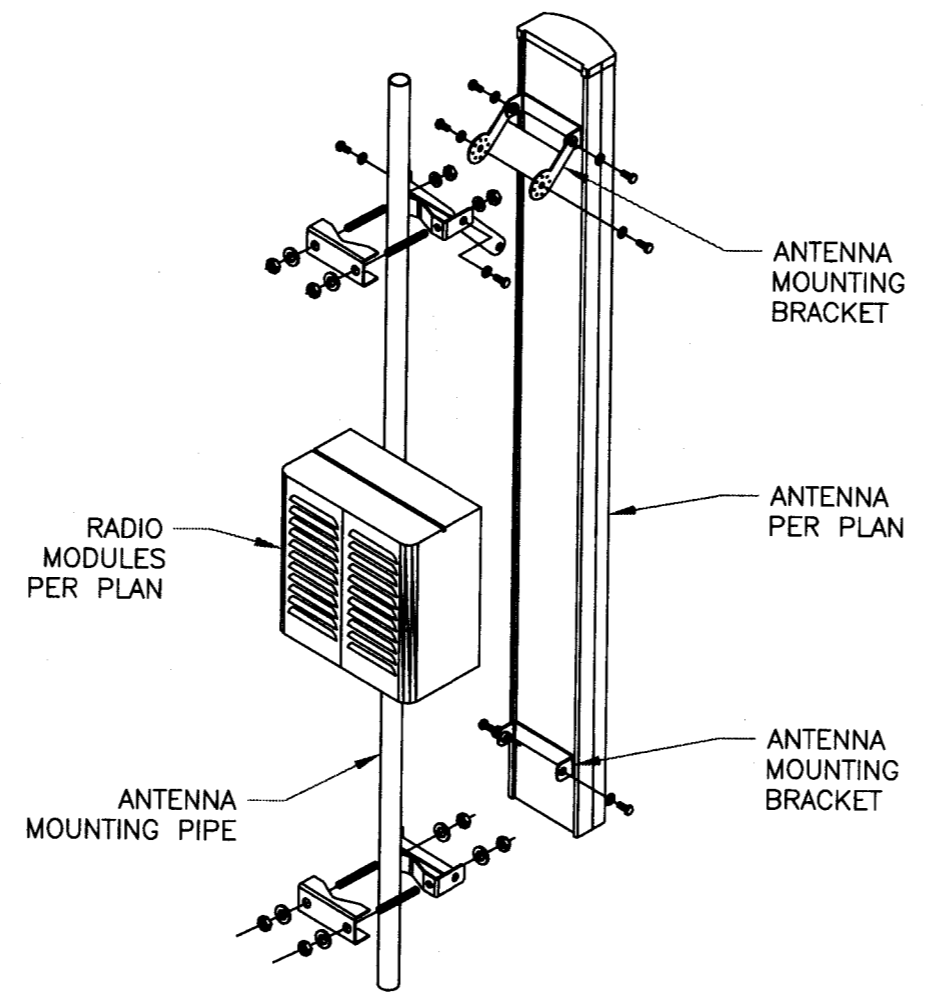

NOTE:
 ANTENNA NOT SHOWN FOR CLARITY

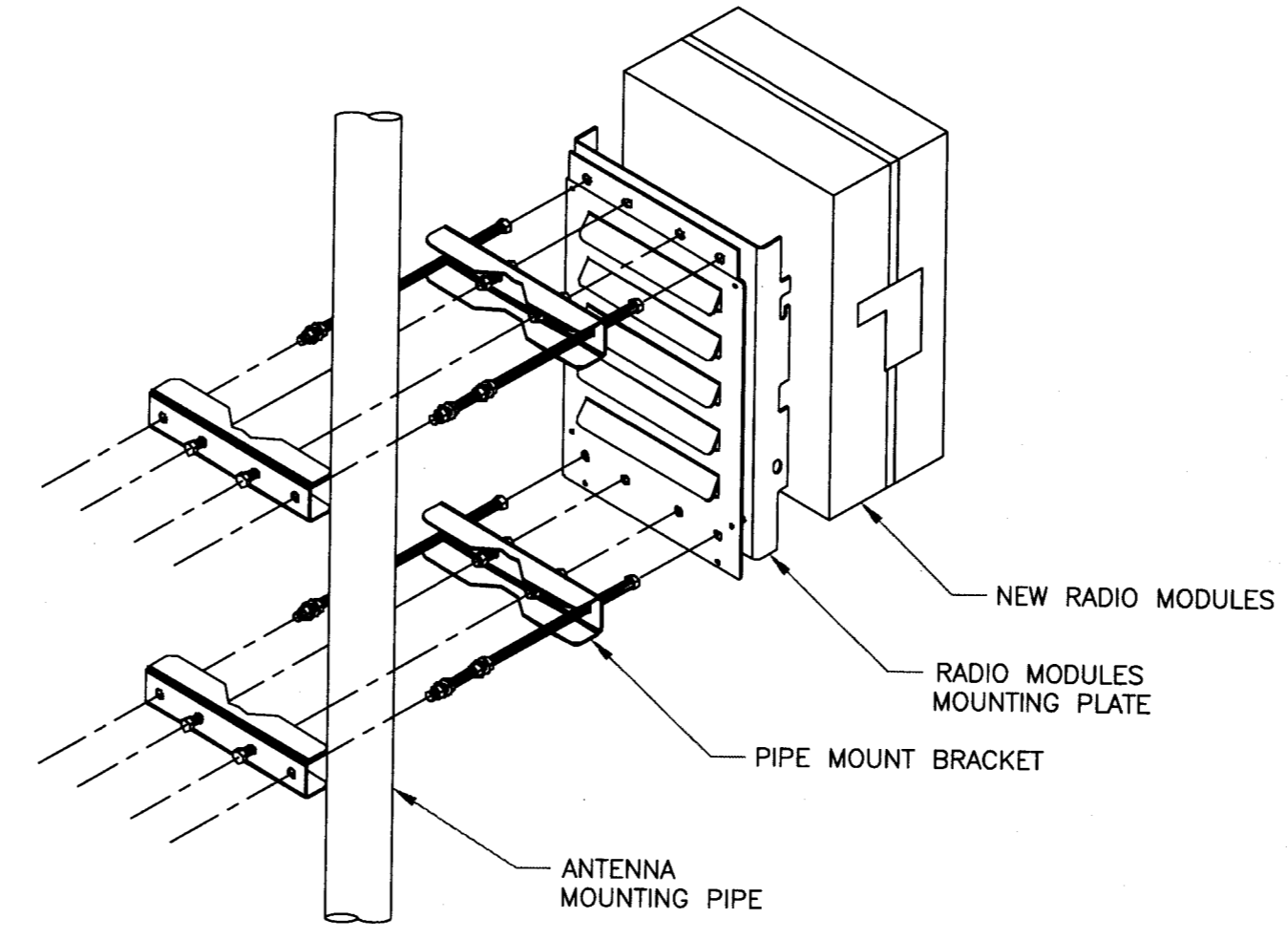

2 ANTENNA WITH RADIO MODULES MOUNTING DETAIL
 SCALE: NOT TO SCALE

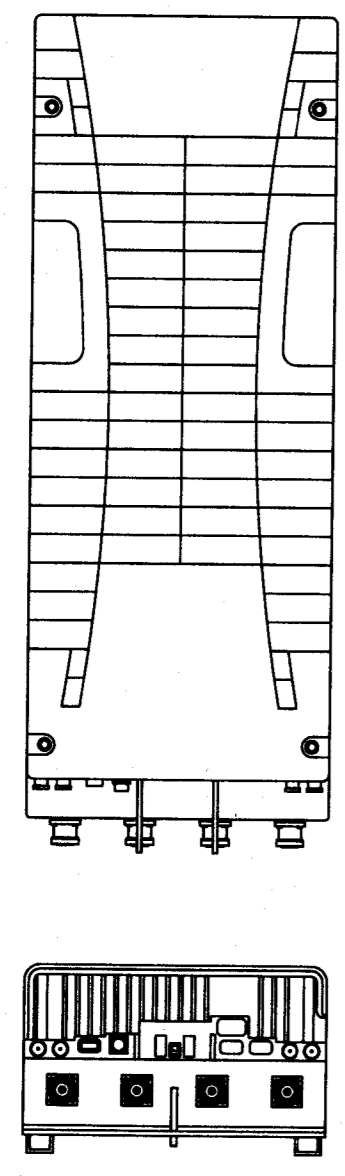

WEIGHT (FULLY EQUIPPED): 52.9 LBS
 SIZE (HxWxD): 34.3x12.6x7.8 IN.

3 RADIO MODULES SPECIFICATION
 SCALE: NOT TO SCALE

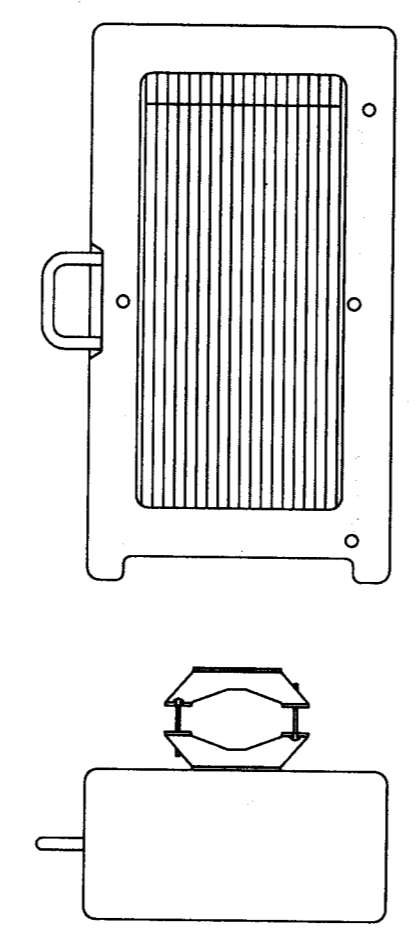

WEIGHT (FULLY EQUIPPED): 83.8 LBS
 SIZE (HxWxD): 22.1x12.1x7.4 IN.
 CONNECTOR TYPE: 4.3-1 FEMALE

4 RADIO MODULES SPECIFICATION
 SCALE: NOT TO SCALE

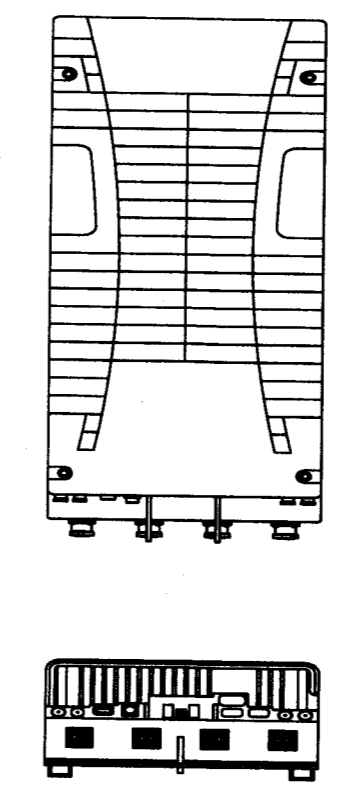

WEIGHT (FULLY EQUIPPED): 44.09 LBS
 SIZE (HxWxD): 21.45x11.41x4.84 IN.

5 RADIO MODULES SPECIFICATION
 SCALE: NOT TO SCALE

T-Mobile
 1330 WEST SOUTHERN AVE, STE. A-102
 TEMPE, AZ 85282

CROWN CASTLE
 2055 S. STEARMAN DRIVE
 CHANDLER, AZ 85286

T-MOBILE SITE NUMBER:
PH10240E
 BU #: **822272**
ADOT UNIVERSITY
 2245 E. UNIVERSITY DR
 TEMPE, AZ 85281
 EXISTING 50'-0" MONOPALM

ISSUED FOR:

REV	DATE	DRWN	DESCRIPTION	DES./QA
A	07/05/18	EAJ	PRELIMINARY	KK
B	07/31/18	EAJ	PRELIMINARY	LMR
0	08/13/18	EAJ	CONSTRUCTION	DG

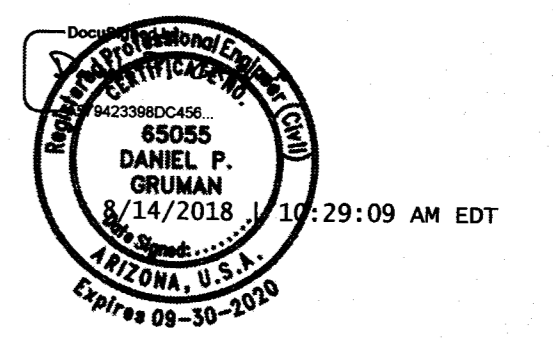

Crown Castle USA, Inc.
 Firm Registration #14842

Daniel P. Gruman, P.E.
 Professional Engineer License: #65055
 Crown Castle USA, Inc. Firm
 Registration #14842

IT IS A VIOLATION OF LAW FOR ANY PERSON, UNLESS THEY ARE ACTING UNDER THE DIRECTION OF A LICENSED PROFESSIONAL ENGINEER, TO ALTER THIS DOCUMENT.

SHEET NUMBER: **C-4** REVISION: **0**

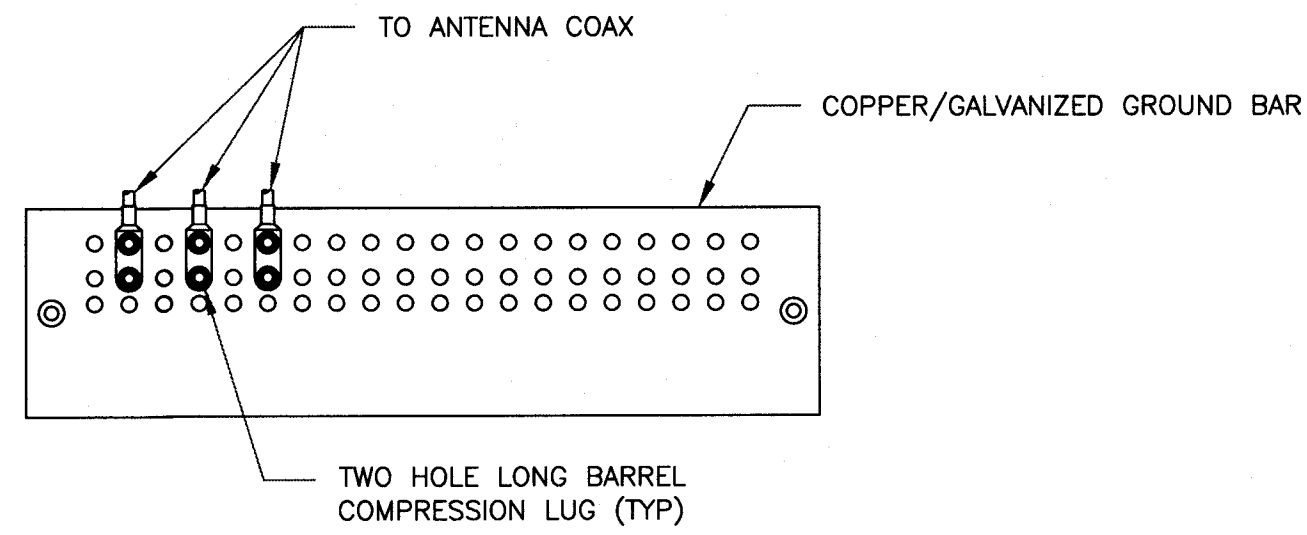

- NOTES:
1. DOUBLING UP "OR STACKING" OF CONNECTIONS IS NOT PERMITTED.
 2. EXTERIOR ANTIOXIDANT JOINT COMPOUND TO BE USED ON ALL EXTERIOR CONNECTIONS.
 3. GROUND BAR SHALL NOT BE ISOLATED FROM TOWER. MOUNT DIRECTLY TO TOWER STEEL.

1 ANTENNA GROUND BAR DETAIL
SCALE: NOT TO SCALE

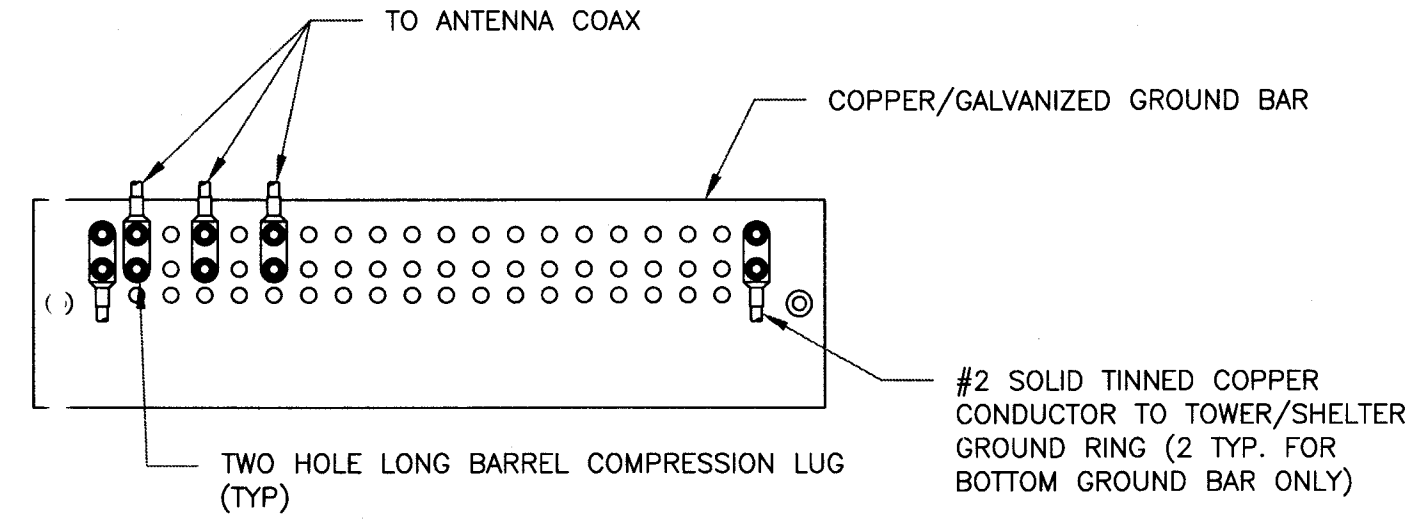

- NOTES:
1. EXTERIOR ANTIOXIDANT JOINT COMPOUND TO BE USED ON ALL EXTERIOR CONNECTIONS.
 2. GROUND BAR SHALL NOT BE ISOLATED FROM TOWER. MOUNT DIRECTLY TO TOWER STEEL (TOWER ONLY).
 3. GROUND BAR SHALL BE ISOLATED FROM BUILDING OR SHELTER.

2 TOWER/SHELTER GROUND BAR DETAIL
SCALE: NOT TO SCALE

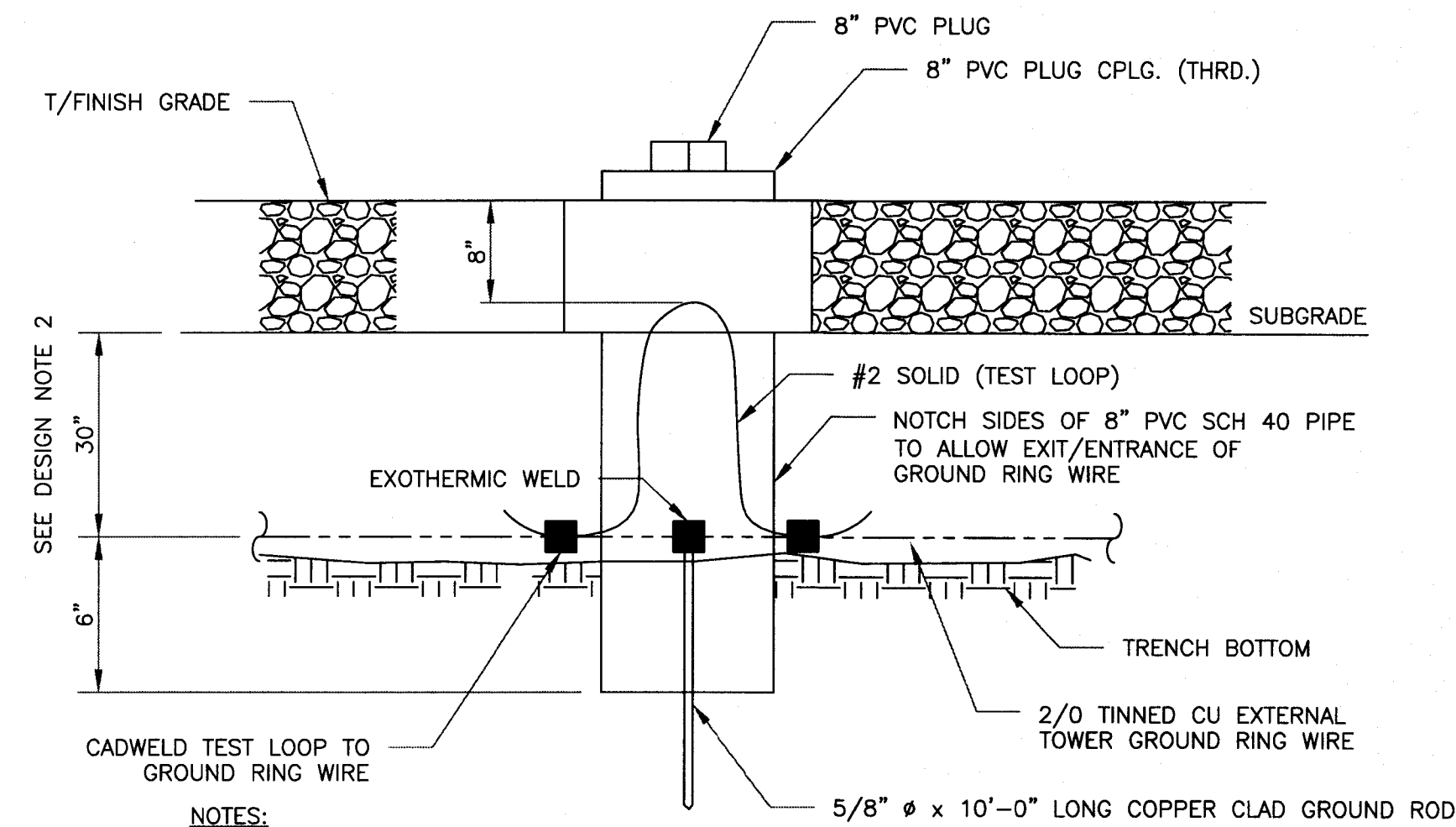

- NOTES:
1. GROUND ROD SHALL BE DRIVEN VERTICALLY, NOT TO EXCEED 45 DEGREES FROM THE VERTICAL.
 2. GROUND WIRE SHALL BE MIN. 30" BELOW GRADE OR 6" BELOW FROST LINE. (WHICH EVER IS GREATER) AS PER N.E.C. ARTICLE 250-50(D).

3 INSPECTION WELL DETAIL
SCALE: NOT TO SCALE

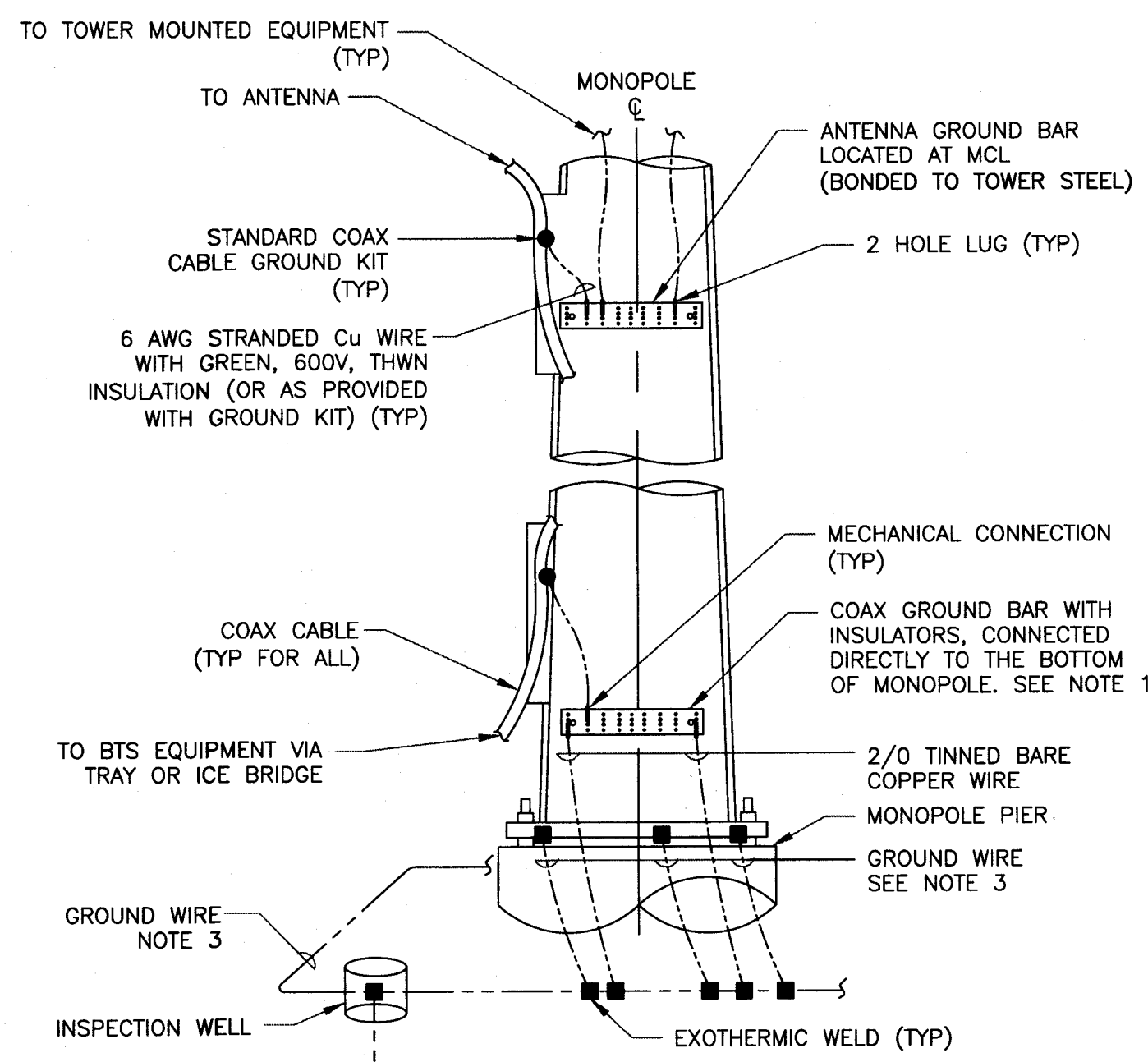

- NOTES:
1. NUMBER OF GROUNDING BARS MAY VARY DEPENDING ON THE TYPE OF TOWER, ANTENNA LOCATIONS AND CONNECTION ORIENTATION. COAXIAL CABLES EXCEEDING 200 FEET ON THE TOWER SHALL HAVE GROUND KITS AT THE MIDPOINT. PROVIDE AS REQUIRED.
 2. ONLY MECHANICAL CONNECTIONS ARE ALLOWED TO BE MADE TO CROWN CASTLE USA INC. TOWERS. ALL MECHANICAL CONNECTIONS SHALL BE TREATED WITH AN ANTI-OXIDANT COATING.
 3. ALL TOWER GROUNDING SYSTEMS SHALL COMPLY WITH THE REQUIREMENTS OF THE RECOGNIZED EDITION OF ANSI/TIA 222 AND NFPA 780.

4 TYPICAL ANTENNA CABLE GROUNDING
SCALE: NOT TO SCALE

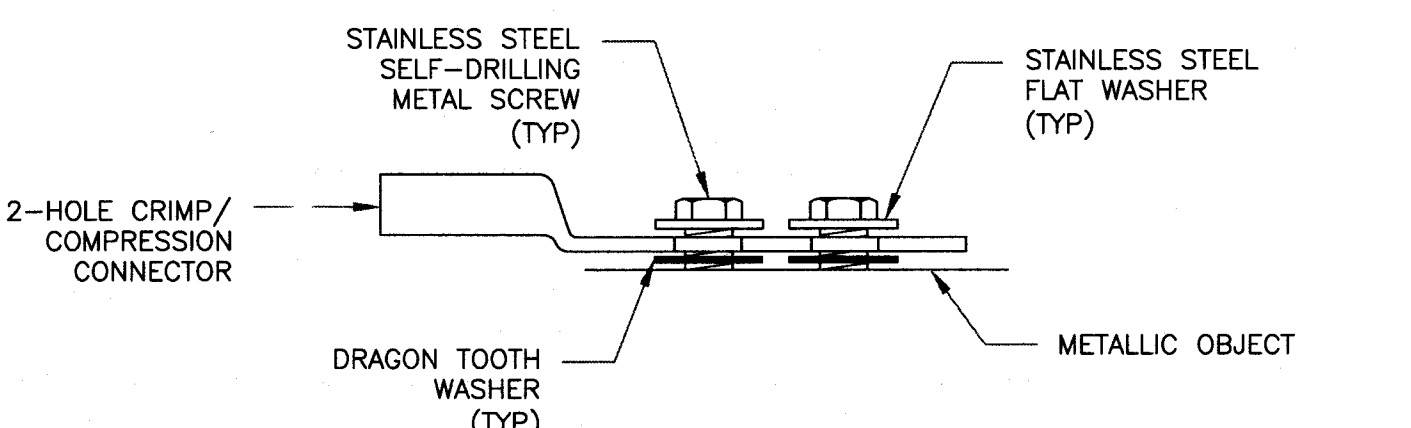
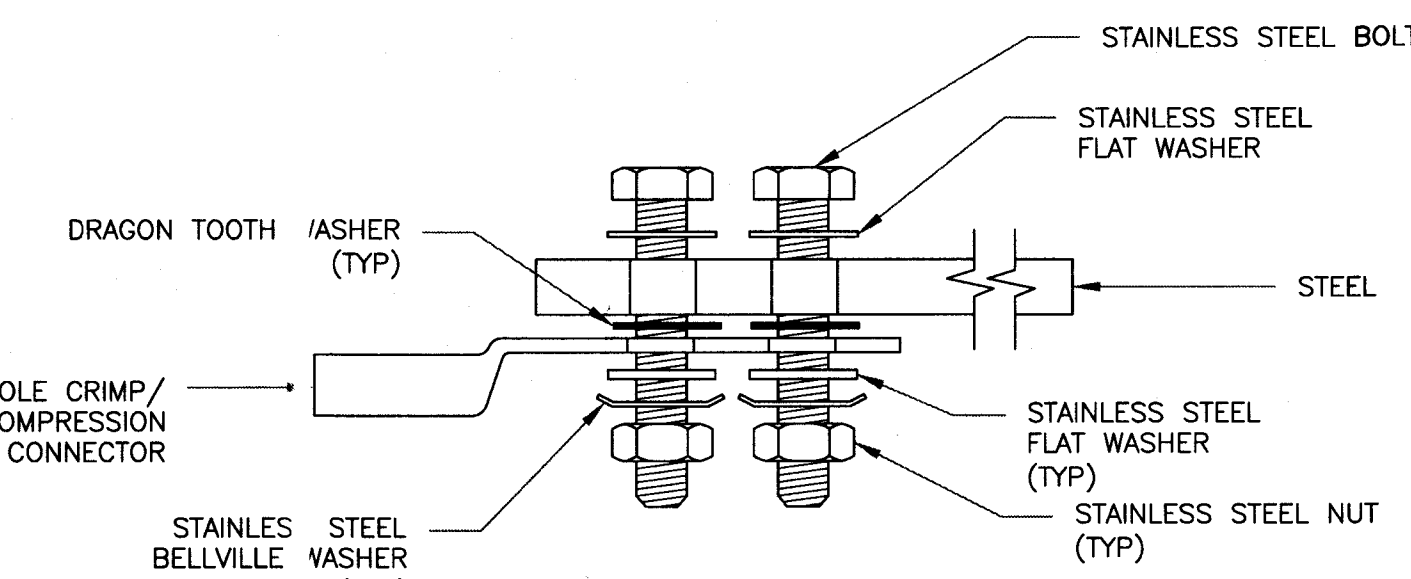
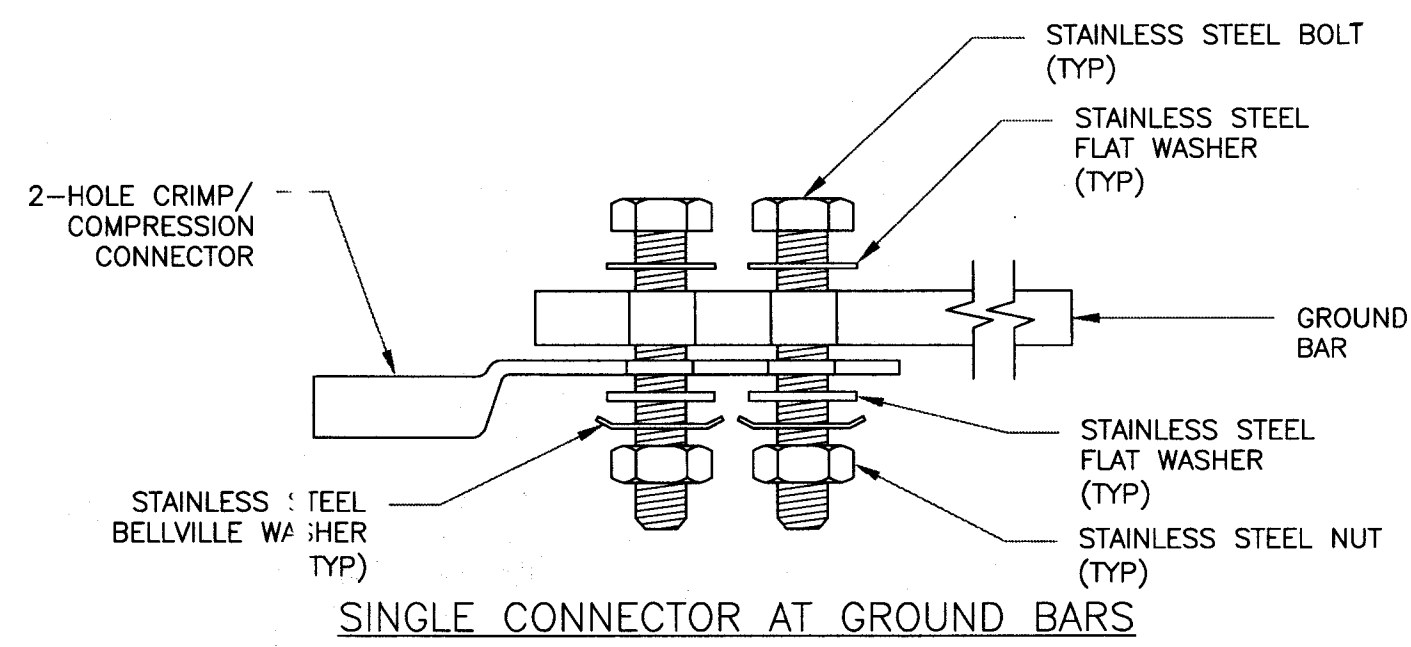

5 HARDWARE DETAIL FOR EXTERIOR CONNECTIONS
SCALE: NOT TO SCALE

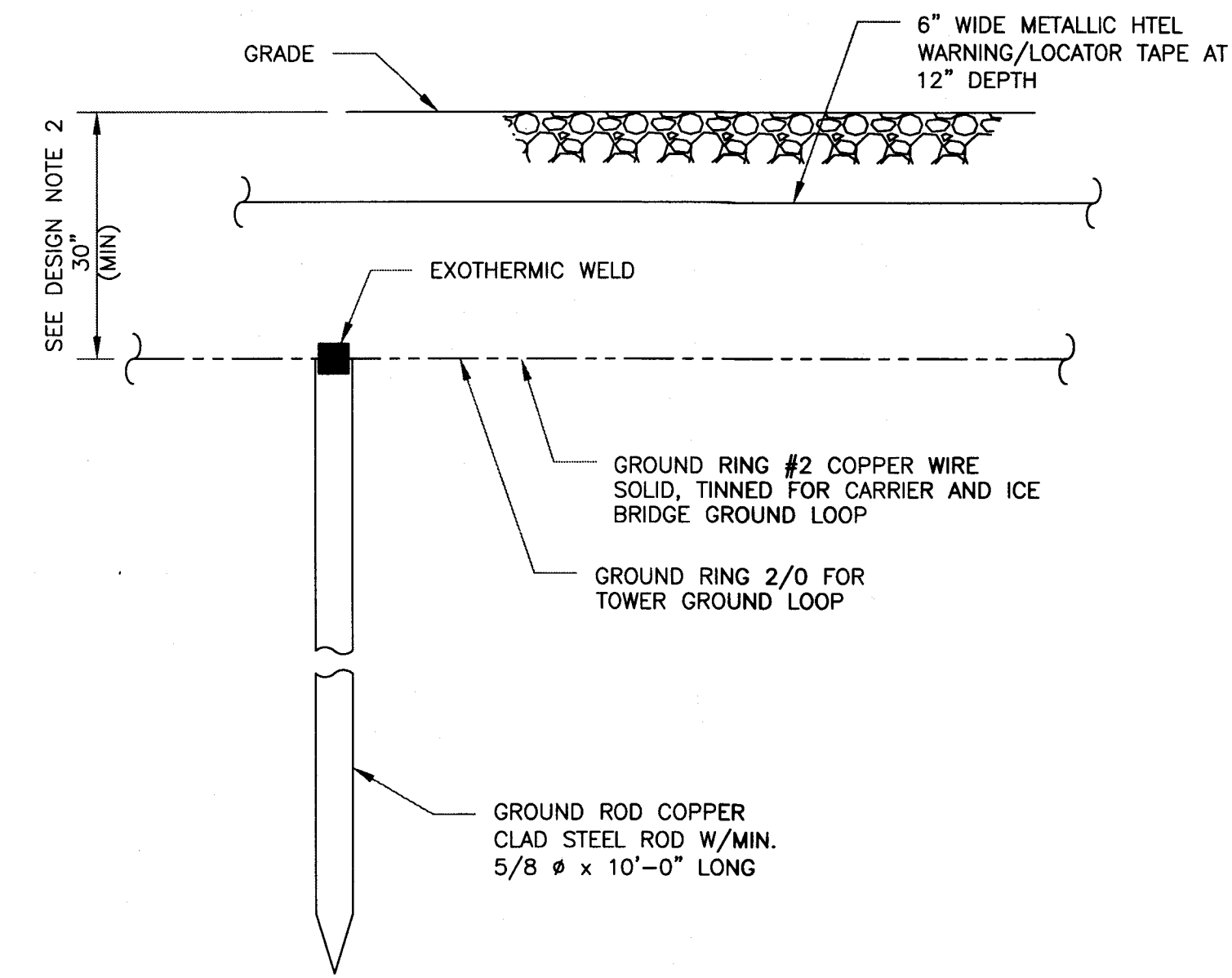

- NOTES:
1. GROUND ROD SHALL BE DRIVEN VERTICALLY, NOT TO EXCEED 45 DEGREES FROM THE VERTICAL.
 2. GROUND WIRE SHALL BE MIN. 30" BELOW GRADE OR 6" BELOW FROST LINE. (WHICH EVER IS GREATER) AS PER N.E.C. ARTICLE 250-50(D).

6 GROUND ROD DETAIL
SCALE: NOT TO SCALE

T-Mobile
1330 WEST SOUTHERN AVE, STE. A-102
TEMPE, AZ 85282

CROWN CASTLE
2055 S. STEARMAN DRIVE
CHANDLER, AZ 85286

T-MOBILE SITE NUMBER:
PH10240E

BU #: **822272**
ADOT UNIVERSITY

2245 E. UNIVERSITY DR
TEMPE, AZ 85281

EXISTING 50'-0" MONOPALM

ISSUED FOR:

REV	DATE	DRWN	DESCRIPTION	DES./QA
A	07/05/18	EAJ	PRELIMINARY	KK
B	07/31/18	EAJ	PRELIMINARY	LMR
0	08/13/18	EAJ	CONSTRUCTION	DG

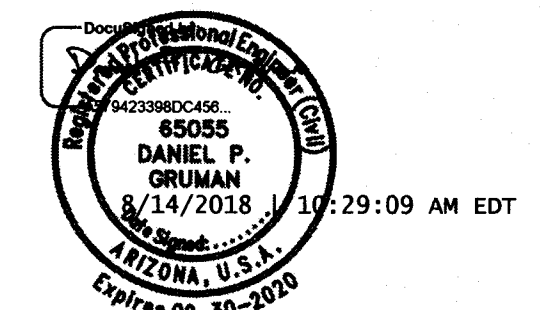

Crown Castle USA, Inc.
Firm Registration #14842

Daniel P. Gruman, P.E.
Professional Engineer License: #65055
Crown Castle USA Inc. Firm
Registration #14842

IT IS A VIOLATION OF LAW FOR ANY PERSON, UNLESS THEY ARE ACTING UNDER THE DIRECTION OF A LICENSED PROFESSIONAL ENGINEER, TO ALTER THIS DOCUMENT.

SHEET NUMBER: **G-1** REVISION: **0**

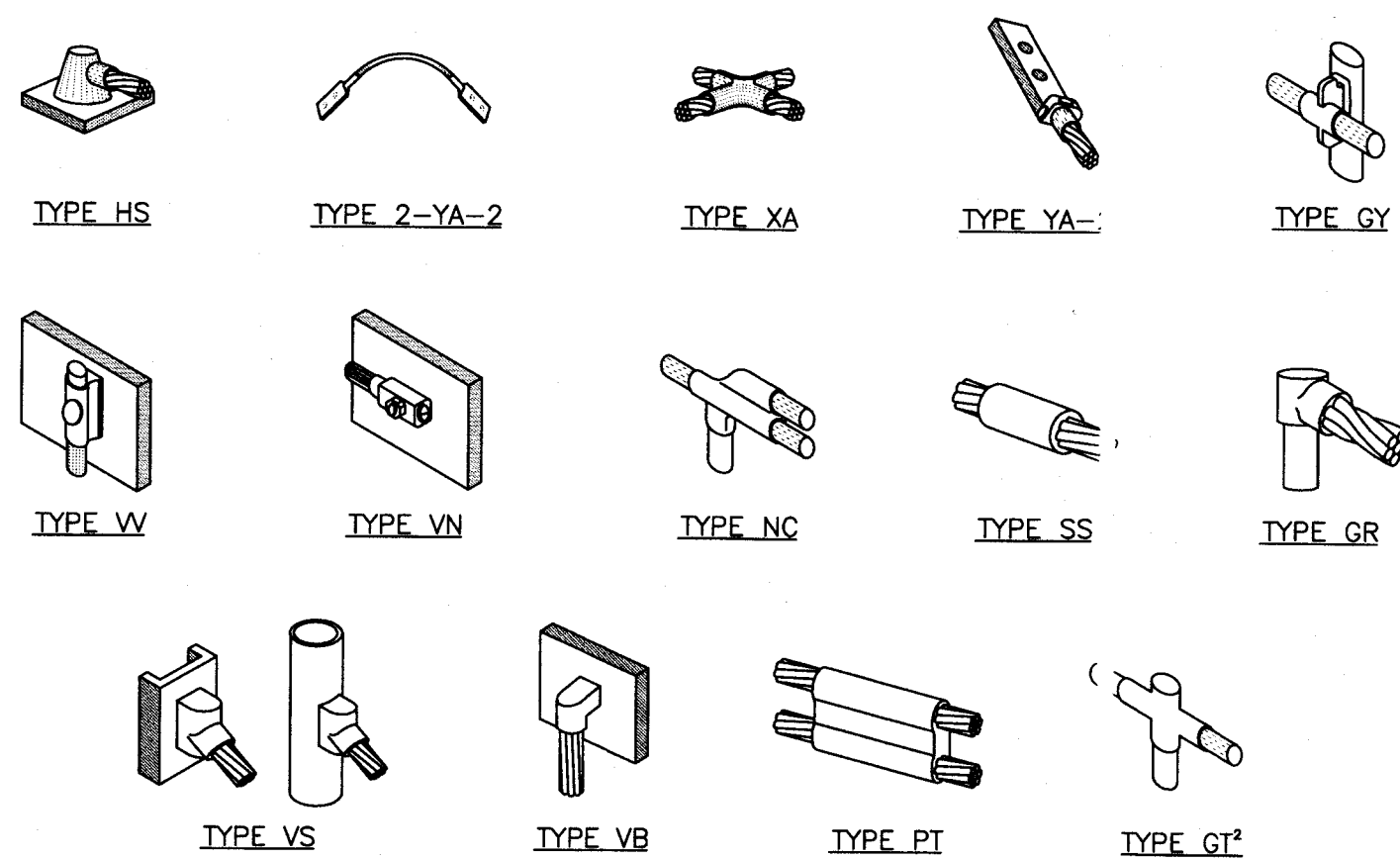

NOTE:

1. ERICO EXOTHERMIC "MOLD TYPES" SHOWN HERE ARE EXAMPLES. CONSULT WITH CC INSTRUCTION MANAGER FOR SPECIFIC MOLDS TO BE USED FOR THIS PROJECT.
2. MOLD TYPE ONLY TO BE USED BELOW GRADE WHEN CONNECTING GROUND RING TO GROUND ROD.

1 CADWELD GROUNDING CONNECTIONS
SCALE: NOT TO SCALE

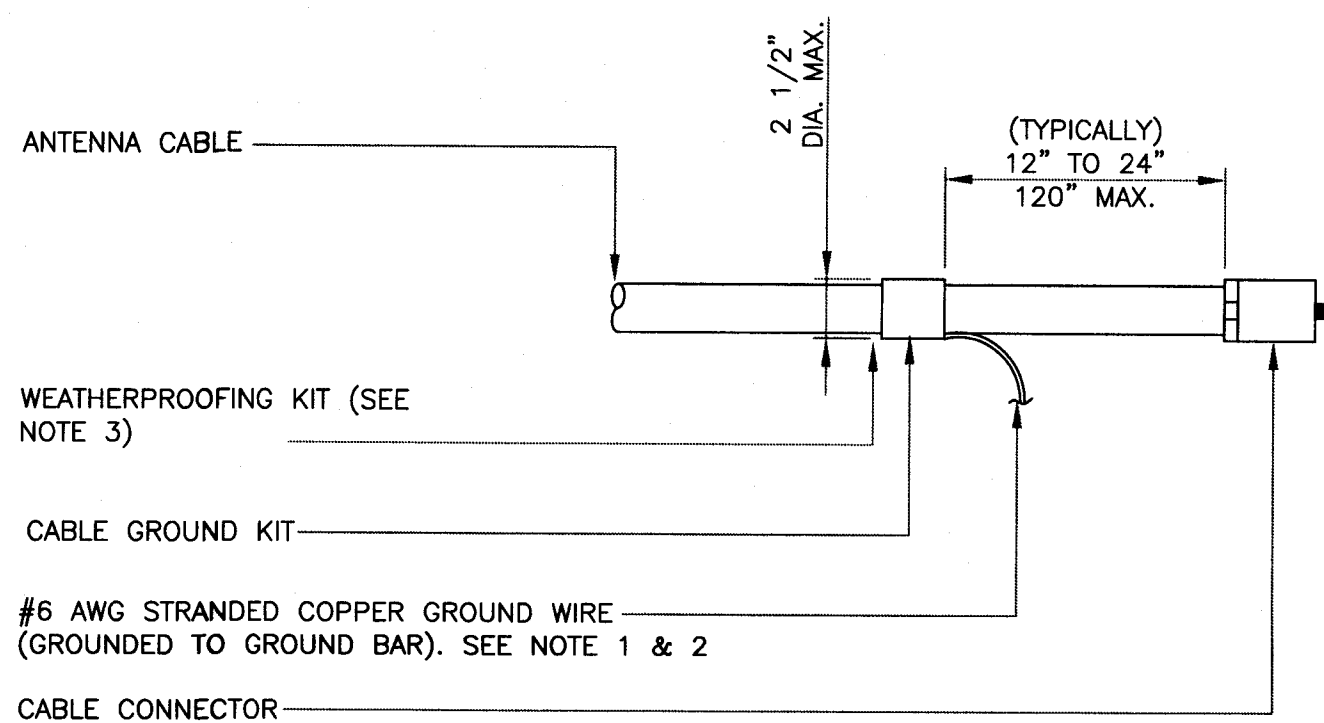

NOTES:

1. DO NOT INSTALL CABLE GROUND KIT AT A BEND AND ALWAYS DIRECT GROUND WIRE DOWN TO GROUND BAR.
2. GROUNDING KIT SHALL BE TYPE AND PART NUMBER AS SUPPLIED OR RECOMMENDED BY CABLE MANUFACTURER.
3. WEATHER PROOFING SHALL BE TWO-PART TAPE KIT, COLD SHRINK SHALL NOT BE USED.

3 CABLE GROUND KIT CONNECTION
SCALE: NOT TO SCALE

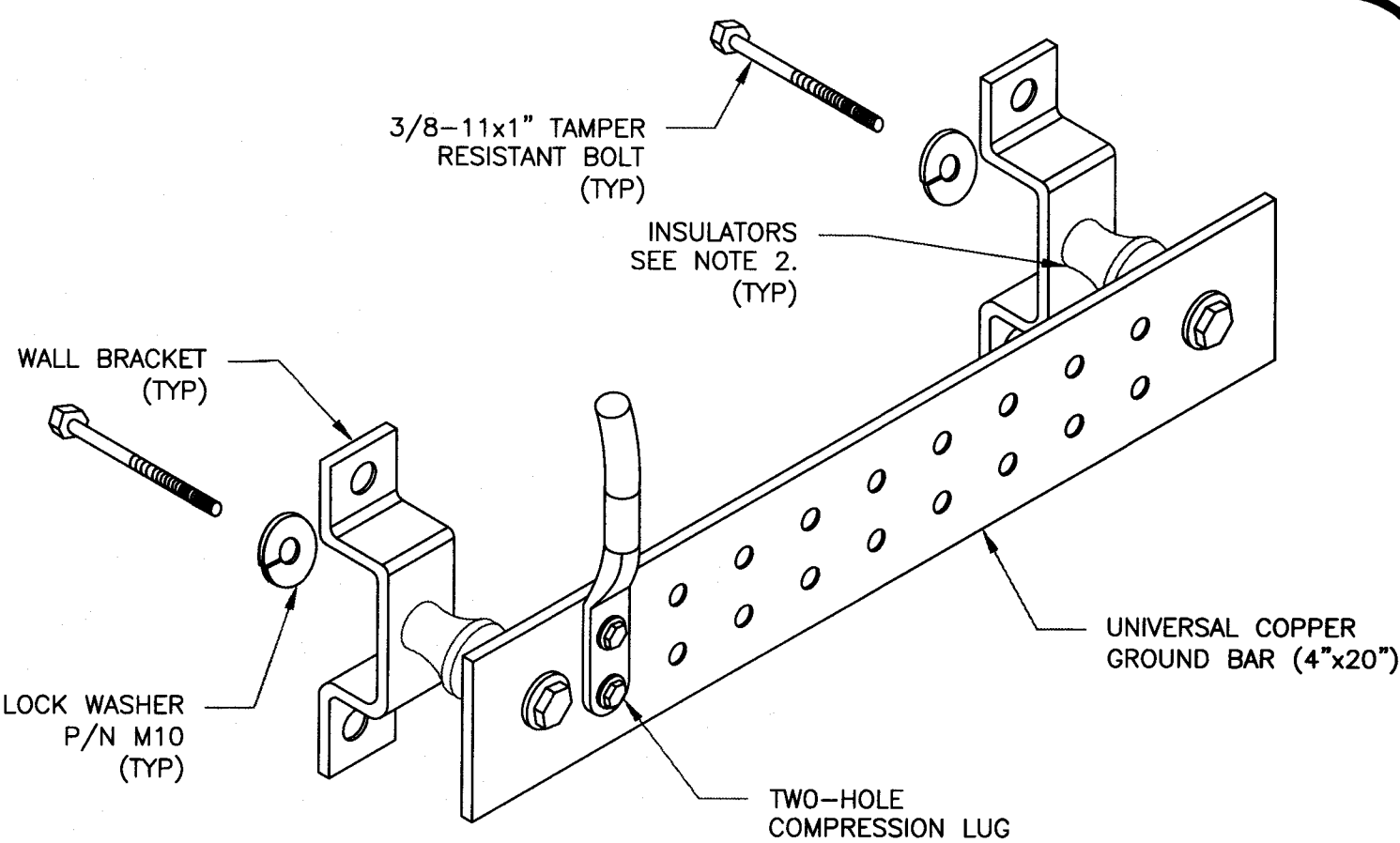

NOTES:

1. DOWN LEAD (HOME RUN) CONDUCTORS ARE NOT TO BE INSTALLED ON CROWN CASTLE USA INC. TOWER, PER THE GROUNDING DOWN CONDUCTOR POLICY QAS-STD-10091. NO MODIFICATION OR DRILLING TO TOWER STEEL IS ALLOWED IN ANY FORM OR FASHION, CAD-WELDING ON THE TOWER AND/OR IN THE AIR ARE NOT PERMITTED.
2. OMIT INSULATOR WHEN MOUNTING TO TOWER STEEL OR PLATFORM STEEL. USE INSULATORS WHEN ATTACHING TO BUILDING OR SHELTERS.

6 GROUND BAR DETAIL
SCALE: NOT TO SCALE

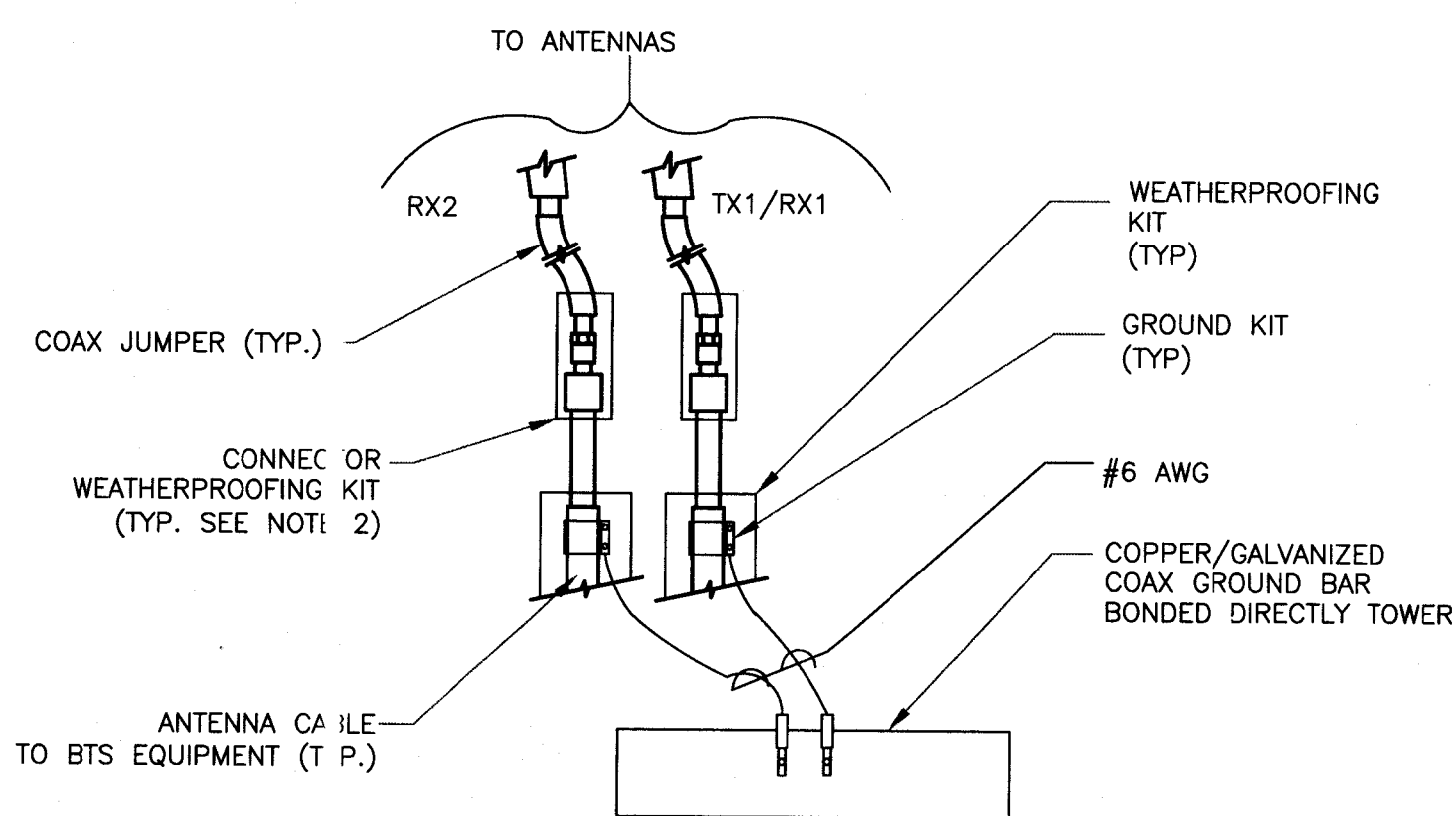

NOTES:

1. DO NOT INSTALL CABLE GROUND KIT AT A BEND AND ALWAYS DIRECT GROUND WIRE DOWN TO ANTENNA GROUND BAR.
2. WEATHER PROOFING SHALL BE TWO-PART TAPE KIT. COLD SHRINK SHALL NOT BE USED.

4 GROUND CABLE CONNECTION
SCALE: NOT TO SCALE

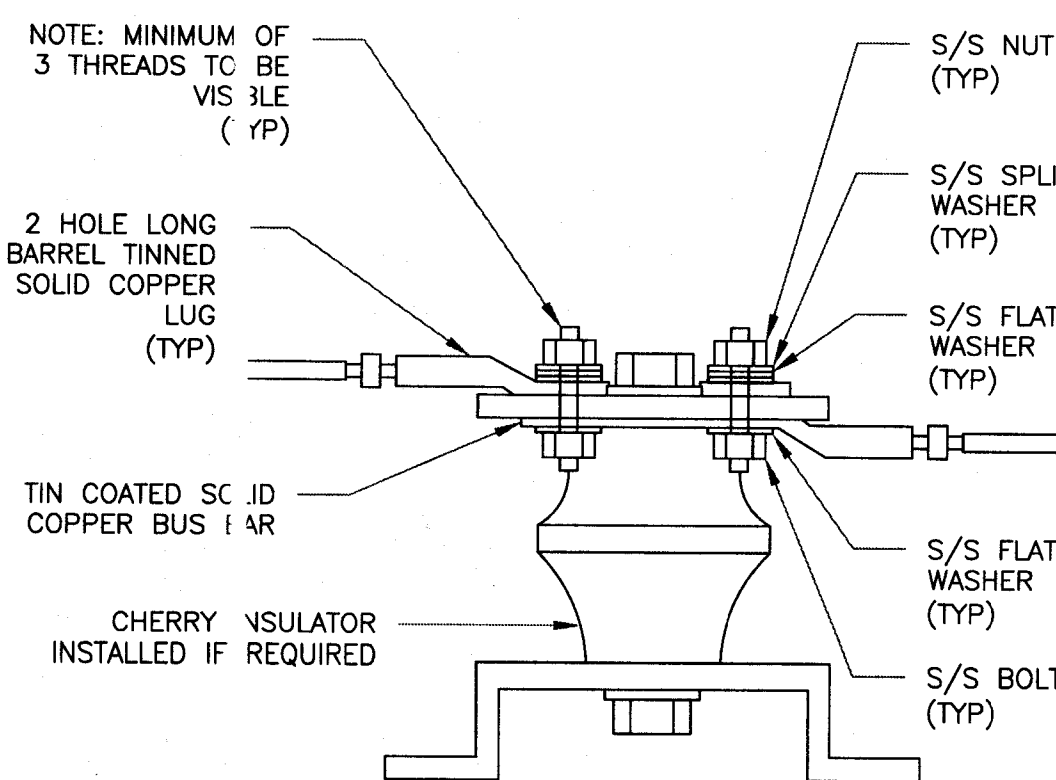

7 LUG DETAIL
SCALE: NOT TO SCALE

WIRE SIZE	BURNDY LUG	BOLT SIZE
#6 AWG GREEN INSULATED	YA6C-2TC38	3/8" - 16 NC S 2 BOLT
#2 AWG SOLID TINNED	YA3C-2TC38	3/8" - 16 NC S 2 BOLT
#2 AWG STRANDED	YA2C-2TC38	3/8" - 16 NC S 2 BOLT
#2/0 AWG STRANDED	YA26-2TC38	3/8" - 16 NC S 2 BOLT
#4/0 AWG STRANDED	YA28-2N	1/2" - 16 NC S 2 BOLT

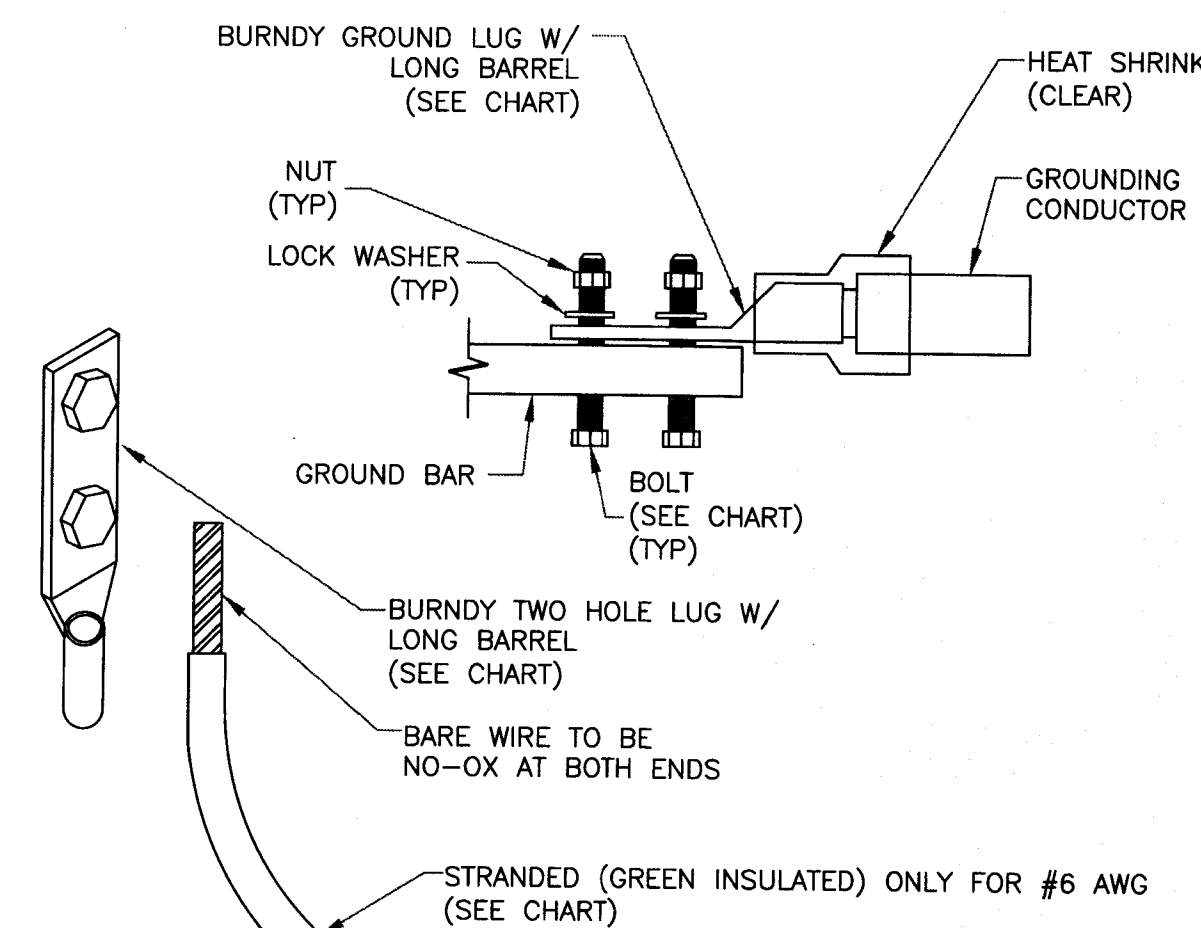

NOTES:

1. ALL GROUNDING LUGS ARE TO BE INSTALLED PER MANUFACTURER'S SPECIFICATIONS. ALL HARDWARE BOLTS, NUTS, LOCK WASHERS SHALL BE STAINLESS STEEL. ALL HARDWARE ARE TO BE AS FOLLOWS: BOLT, FLAT WASHER, GROUND BAR, GROUND LUG, FLAT WASHER AND NUT.

2 MECHANICAL LUG CONNECTION
SCALE: NOT TO SCALE

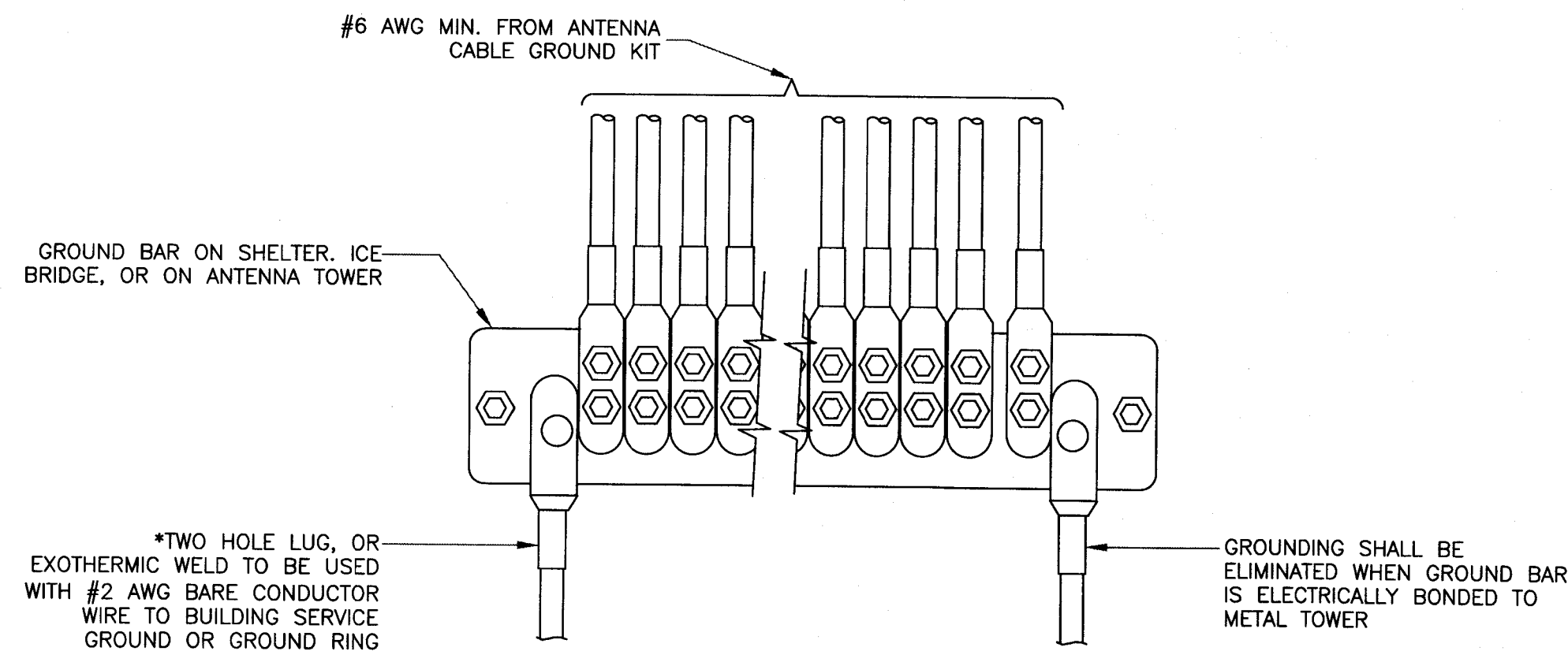

5 GROUNDWIRE INSTALLATION
SCALE: NOT TO SCALE

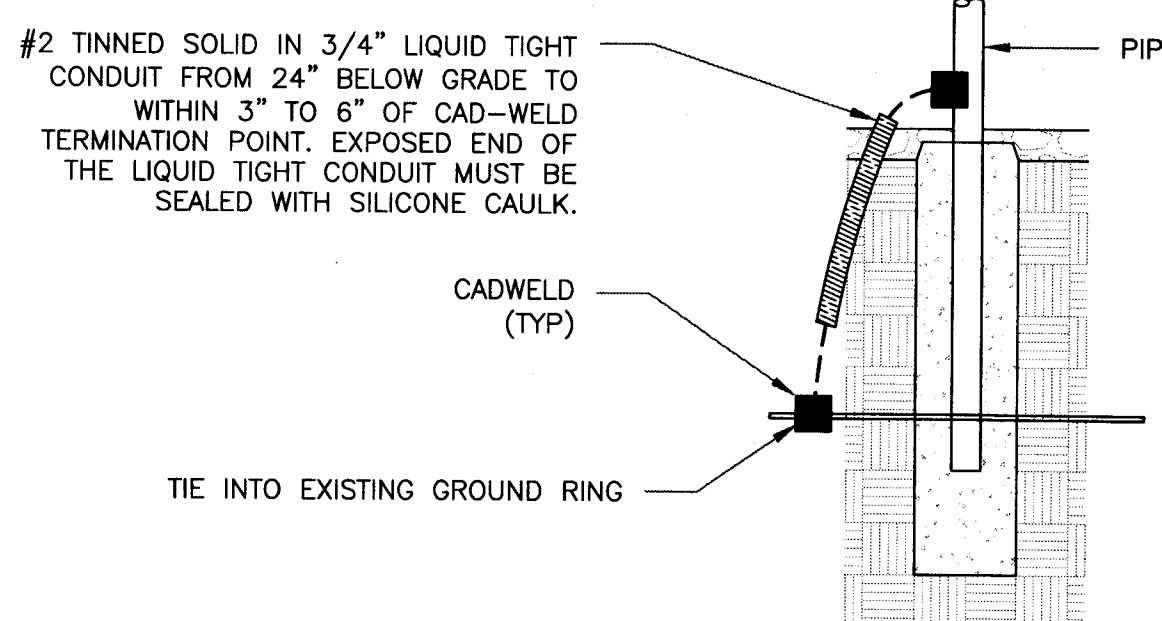

8 TRANSITIONING GROUND DETAIL
SCALE: NOT TO SCALE

T-Mobile

1330 WEST SOUTHERN AVE, STE. A-102
TEMPE, AZ 85282

CROWN CASTLE

2055 S. STEARMAN DRIVE
CHANDLER, AZ 85286

T-MOBILE SITE NUMBER:
PH10240E

BU #: **822272**
ADOT UNIVERSITY

2245 E. UNIVERSITY DR
TEMPE, AZ 85281

EXISTING 50'-0" MONOPALM

ISSUED FOR:

REV	DATE	DRWN	DESCRIPTION	DES./QA
A	07/05/18	EAJ	PRELIMINARY	KK
B	07/31/18	EAJ	PRELIMINARY	LMR
0	08/13/18	EAJ	CONSTRUCTION	DG

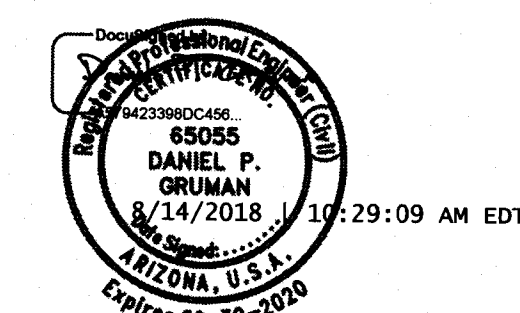

Crown Castle USA, Inc.
Firm Registration #14842

Daniel P. Gruman, P.E.
Professional Engineer License: #65055
Crown Castle USA Inc. Firm
Registration #14842

IT IS A VIOLATION OF LAW FOR ANY PERSON,
UNLESS THEY ARE ACTING UNDER THE DIRECTION
OF A LICENSED PROFESSIONAL ENGINEER,
TO ALTER THIS DOCUMENT.

SHEET NUMBER: **G-2** REVISION: **0**

CITY OF TEMPE

APPLICATION FORM FOR WIRELESS PROJECTS

The provision and siting of wireless (macro and microcell, Wi-Fi, distributed antenna system (“DAS”), etc.) services are highly technical enterprises subject to various federal, state, and local regulations. This application is designed to elicit information for a proposed new or modified wireless communications site project (“Project”) within the City of Tempe, whether on private or public property or in the right-of-way (“ROW”).

Completion of this application is mandatory for such wireless Projects to comply with City of Tempe duties under its Code; the Communications Act of 1934 as amended; the FCC Shot Clock Order (FCC 09-99); and other local, state, and federal laws, regulations, and court rulings. This document contains information necessary to permit the City of Tempe’s informed consideration of a request.

Determination of completeness: No application for a new or modified wireless Project shall be considered until all required responses to this application form and required Exhibits are completed and tendered to the City of Tempe.

If you do not believe that a specific item of information is necessary or applies to your application based on the type of wireless Project, mark the item on this form with the words, “Not Applicable” and attach a detailed written explanation as to the basis for your belief (e.g., “Question 94.7 does not apply to this application because the proposed Project has no microwave transmission element.”) An unsupported statement such as “Question 94.7 does not apply” is insufficient, and the determination of completeness of your application will be delayed while you provide a meaningful and detailed explanation.

The City of Tempe will review the application for completeness within 30 days and return incomplete submittals to the applicant.

Every page of this form including this page and the last page must be returned to the City of Tempe. Each page including this page and the last page must be initialed where indicated. The last page must also be completed, signed, and dated. Please note that item numbers in this form are intentionally non-sequential.

Questions should be directed to:

For Projects in the ROW:

Land Services – Engineering Division
31 E. Fifth St.
Tempe, AZ 85281
City Hall Municipal Complex
Garden Level, West Wing
480-350-8200

For Projects on private or public property:

Planning Division – Community Development
31 E. Fifth St.
Tempe, AZ 85281
City Hall Municipal Complex
Garden Level, East Wing
480-350-8331



Please Identify the Type of Wireless Project Proposed

<input type="checkbox"/> Amateur Radio	<input type="checkbox"/> Broadcast Radio	<input type="checkbox"/> Broadcast TV
<input type="checkbox"/> Cellular Telephone	<input type="checkbox"/> Enhanced Specialized Mobile Radio	<input type="checkbox"/> Microwave
<input type="checkbox"/> PCS telephone	<input type="checkbox"/> SMR/ESMR	<input type="checkbox"/> WiFi/WiMax
<input type="checkbox"/> Satellite Uplink	<input type="checkbox"/> Satellite Downlink	<input type="checkbox"/> Small Cell
<input type="checkbox"/> Wireless Router	<input type="checkbox"/> Other(s) (specify) _____	

1.00 Project Location and Applicant Information

Submit Community Development Department Project Submittal Application. Designate this application as "Exhibit 1.01."

Initial here to indicate that Exhibit 1.01 is attached to this form.

2.00 Project Owner and Applicant Information

Submit Property Owner/Business Owner/Applicant Information Form. Designate this form as "Exhibit 2.01"

Initial here to indicate that the Exhibit 2.01 is attached to this form.

3.00 FCC License / RF Safety Compliance / FAA Compliance:

3.01 For each licensee and for each radio service, submit the answers to Appendix A (attached). Designate all completed Appendix A forms as "Exhibit 3.01."

Note to DAS provider applicants: Unless the DAS provider is the FCC licensee for the proposed project or the emissions from the site are solely for the DAS provider's own transmissions, the DAS provider must provide an Appendix A form completed by each wireless carrier or wireless service provider to be transmitted through the Project at each wireless site. Appendix A forms completed by a DAS provider are unacceptable if they are not the FCC licensee for the particular wireless service(s) to be transmitted through the project.

For consistency, all Appendix A forms must use effective radiated power (ERP) units of measure. Do not use effective isotropic radiated power (EIRP). To verify your understanding of this requirement, you must append the letters "ERP" following each wattage listing in each Appendix A form you submit.

Initial here to indicate that Exhibit 3.01 is attached to this form.

3.02 Considering your response above and any other identifiable RF emitters that FCC OET Bulletin 65 requires be evaluated in connection with this Project, are all portions of this Project cumulatively "categorically excluded" under FCC OET 65 Bulletin requirements?

Yes

No

3.03 Provide a written statement for each entity that will be using the Project site that the use complies/will comply with all FCC and FAA regulations. Attach an RF-EME Report if available. Designate this (these) statement(s) as "Exhibit 3.03."

Initial here to indicate that Exhibit 3.03 is attached to this form.

4.00: Project Purpose

4.01: Note to all applicants: For each entity that will be using the Project site, provide the information in this section. If more than one person/legal entity, provide separate information for each person/legal entity using the Project site.

4.02: Indicate the dominant purpose of the Project (check one or more, then proceed as directed):

Add network capacity without adding significant new RF coverage area; Proceed to Section 4.04.

Provide significant new radio frequency coverage in an area not already served by radio frequency coverage; Proceed to Section 4.04.

Increase the existing RF signal level in an area with existing radio frequency coverage; Proceed to Section 4.04.

Other; Proceed to Section 4.03.

4.03 Attach a written statement fully and expansively describing all portions or elements of the "Other" dominant purpose of this Project. Designate this exhibit as "Exhibit 4.03."

Initial here to indicate that Exhibit 4.03 is attached to this form.

4.04 Is this Project intended to close or reduce an asserted "significant gap" in a wireless telecommunications network? Yes No

4.05 If the answer to 4.04 is NO proceed to Section 4.07. If YES, proceed to Section 4.06.

4.06 Attach a written statement fully and expansively describing the following:

- a. A clear description of the geographic boundary of the claimed significant gap area; and
- b. Attach a street-level map showing the geographic boundary of the claimed significant gap stated in 4.06(a); and
- c. Identify the size of the area, in units of square miles, of the claimed significant gap; and
- d. Attach a street-level map showing the geographic boundary that would be served

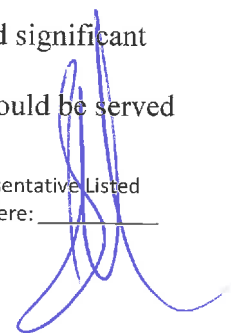

- by the Project if approved; and
- e. Provide all other relevant information that the City of Tempe should consider when evaluating your claim of a significant gap.

Designate this exhibit as "Exhibit 4.06."

Initial here _____ to indicate that Exhibit 4.06 is attached to this form.

4.07 If applying for a Use Permit:

A Use Permit shall be granted only upon a finding by the decision-making body, that the use covered by the permit, the manner of its conduct, and any building which is involved, will not be detrimental to persons residing or working in the vicinity, to adjacent property, to the neighborhood, or to the public welfare in general, and that the use will be in full conformity to any conditions, requirements, or standards prescribed therefore by this Code.

In arriving at the above determination, the following factors shall be considered, but not be limited to:

- a. Any significant increase in vehicular or pedestrian traffic;
- b. Nuisance arising from the emission of odor, dust, gas, noise, vibration, smoke, heat, or glare at a level exceeding that of ambient conditions;
- c. Contribution to the deterioration of the neighborhood or to the downgrading of property values which, is in conflict with the goals, objectives or policies for rehabilitation, redevelopment or conservation as set forth in the city's adopted plans or General Plan;
- d. Visual compatibility with existing surrounding structures and uses, including compliance with any stealth and concealment requirements; and
- e. Adequate control of disruptive behavior both inside and outside the premises, which may create a nuisance to the surrounding area or general public.

Attach a letter of explanation that addresses the above Approval Criteria. Designate this exhibit as "Exhibit 4.07."

Initial here _____ to indicate that Exhibit 4.07 is attached to this form.

4.08 Attach a written statement fully and expansively describing at a minimum:

- a. Why this Project is the least intrusive means to close the significant gap claimed and described in 4.06.
- b. Identify and discuss all alternative sites and means considered to close the

significant gap claimed and described in 4.06.

- c. Whether two or more sites in lieu of the site proposed in Section 1 could close the significant gap claimed and described in 4.06, or to reduce the significant gap to be less than significant, with less impact on the community as compared with a single site? If the answer is no, please explain in narrative format the basis for that answer.
- d. Whether the City of Tempe requiring two or more sites in place of the site proposed in Section 1 would prohibit or have the effect of prohibiting the Applicant from providing any interstate or intrastate telecommunications service. If the response asserts that a prohibition or effective prohibition would occur, explain in detail in narrative form all of the reasons why it would.

Include any other information you believe would assist the City of Tempe in making findings regarding whether the proposed Project is the least intrusive means of closing the significant gap claimed and described in 4.06.

Designate this exhibit as "Exhibit 4.08."

Initial here _____ to indicate that Exhibit 4.08 is attached to this form.

5.00 Project Base Photographs and Photo Simulations

5.01 The Applicant shall submit photo simulations consistent with the following standards:

1. Minimum size of each base (existing) photo and each photo simulation must be 10 inches by 8 inches. Each base photo and matching photo simulation must be the same size.
2. All elements of the Project as proposed by the Applicant which can be seen from any point at ground level, or from any level within or on buildings within a ½ mile radius of the Project must be shown in one or more close-in photo simulations (i.e., panel antennas, omni-directional antennas, GPS antennas, antenna camouflage devices, cable trays, equipment cabinets, working lights, etc.).
3. The overall Project as proposed by the Applicant must be shown in three or more area photo simulations. Base photographs must, at a minimum, be taken from widely scattered positions of 120 degrees. A map detail showing each location where a photograph was taken, the proposed site, and the direction to the site from each photo location must be included. Base photographs taken from locations that have some physical feature obscuring the Project site, and the photo simulations associated with those same base photographs, are not acceptable.

Attach all base photographs and photo simulations to this application marked as "Exhibit 5.01."

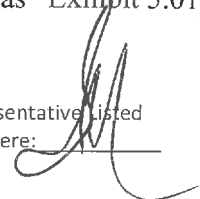

The purpose of the photo simulations is to allow the City of Tempe to visualize the wireless Project as completed, therefore the number of site photos, and photo simulations, and the actual or simulated camera location of these photos and photo simulations are subject to City of Tempe determination. The Applicant should submit photos and photo simulations consistent with these instructions, and be prepared to provide additional photos and photo simulations should they be requested by the City of Tempe.

The Applicant certifies by initialing in the space at the end of this paragraph that all of the photos and photo simulations provided for Exhibit 5.01 are accurate and reliable photographic representations of the current Project site and the proposed Project to be constructed or modified, and that the Applicant is fully aware that the City of Tempe will rely on all of the photos and photo simulations provided in Exhibit 5.01 when it considers approval of this Project, and later when determining Project completion.

Applicant's initials: _____

6.00 **Minimization of Visual Impact**

6.01 Provide documentation of the steps that will be taken to minimize visual impact of the proposed wireless attachment or facility to comply with any stealth and concealment requirements. Designate this exhibit as "Exhibit 6.01."

Initial here _____ to indicate that Exhibit 6.08 is attached to this form.

7.00 **Landscape Plan**

7.01 Provide a landscape plan, drawn to scale, that is consistent with the need for screening at the site. Any existing vegetation that is to be removed must be clearly indicated and provision for mitigation included where appropriate. Designate this exhibit as "Exhibit 7.01."

8.00 **Feasibility Study for Co-Location**

8.01 Provide a feasibility study for the co-location of telecommunication facilities as an alternative to new structures. The study shall include:

- a. An inventory, including the location, ownership, height, and design of existing Wireless Telecommunication Facilities within one-half (1/2) mile of the proposed location of a new Wireless Telecommunication Facilities. The city may share such information with other applicants seeking permits for WTFs, but shall not, by sharing such information, in any way represent or warrant that such sites are available or suitable.
- b. Applicant shall document efforts made to co-locate on existing verticality. Each applicant shall make a good faith effort to contact the owner(s) of existing or approved structures and shall provide a list of all owners contacted in the area,

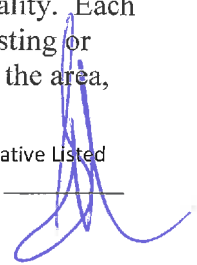

including the date, form and content of such contact. Co-location shall not be precluded simply because a fee for shared use is charged, or because of reasonable costs necessary to adapt the existing and proposed uses to a shared site.

Designate this study as "Exhibit 8.01."

Initial here _____ to indicate that Exhibit 8.01 is attached to this form.

9.00 Alternative Candidate Sites

9.01 Amateur radio applicants proceed to Section 10.00.

9.02 Has the Applicant or Owner or anyone working on behalf of the Applicant or Owner secured or attempted to secure any leases or lease-options or similar formal or informal agreements in connection with this Project for any sites other than the proposed Project site?
 Yes No

9.03 If the answer to 9.02 is NO proceed to Section 9.05. If the answer is YES, proceed to Section 9.04.

9.04 Provide the physical address of each such other location, and provide an expansive technical explanation as to why each such other site was disfavored over the Project site. Designate this exhibit as "Exhibit 9.04."

Initial here _____ to indicate that Exhibit 8.04 is attached to this form.

9.05 Considering this proposed site, is it the one and only one location within or outside of the City of Tempe that can possibly meet the objectives of the Project?
 Yes No

9.06 If the answer to 9.05 is NO, proceed to Section 10.00. If the answer is YES, proceed to Section 9.07.

9.07 Provide a technically expansive and detailed explanation supported as required by comprehensive radio frequency data and all other necessary information fully describing why the proposed site is the one and only one location within or outside of the City of Tempe that can possibly meet the radio frequency objectives of the Project. Explain, in exact and expansive technical detail, all of the objectives of this Project that can be achieved only at this Project site, and why.

Designate this exhibit as "Exhibit 9.07."

Initial here _____ to indicate that Exhibit 9.07 is attached to this form.

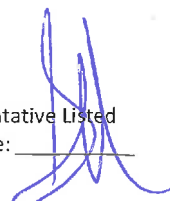

10.00 Identification of Key Persons

10.01 Identify by name, title, company affiliation, work address, telephone number and extension, and email address of the key person or persons most knowledgeable regarding this Project so that the City of Tempe may contact them with questions regarding the Project:

10.02 Person responsible for the final site selection for the Project; (Existing Site)
Name: Travis Schenk
Title: Project Manager
Company Affiliation: Crown Castle
Work Address: 2055 S. Stearns Dr
Telephone / Ext.: 480-734-2432
Email Address: Travis.Schenk@CrownCastle.com

10.03 Person responsible for the radio frequency engineering of the Project;
Name:
Title:
Company Affiliation:
Work Address:
Telephone / Ext.:
Email Address:

10.04 Person responsible for rejection of other candidate sites evaluated, if any; (Existing Site)
Name: Megan Rentro
Title: Project Manager
Company Affiliation: Crown Castle
Work Address: 2055 S. Stearns Dr
Telephone / Ext.: 480-734-2437
Email Address: Megan.Rentro@CrownCastle.com

11.00 Additional Information Provided by Applicant

11.01 You are invited and encouraged to provide any additional written information of any kind that you wish the City of Tempe to consider in connection with your proposed Project.

If you wish to attach additional written information, designate this exhibit as "Exhibit 11.01"

Initial here _____ to indicate that Exhibit 11.01 is attached to this form,
or initial here _____ to indicate that there is no Exhibit 11.01 attached.

12.00 Certification of Accuracy and Reliability

12.01 The undersigned certifies on behalf of itself, the Applicant, the Project Owner, and the Property Owner (if property owner is other than the City of Tempe) that the information provided in this form and its contents are true and complete to the best of the undersigned's ability and knowledge, and that information provided here can and should be relied upon by

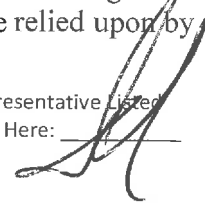

the City of Tempe as being accurate and complete as the City of Tempe evaluates this Project.

Sally Natalino
Signature

Sally Natalino
Print Name

Crown Castle
Print Company Name

1/4/19
Date Signed

Real Estate Specialist
Title

Sally.Natalino@CrownCastle
Provide Email Address

602-845-1704
Provide Telephone Number

<Last Page: Remember to sign above and initial below>

[Handwritten Initials]

Appendix A

Checklist to Determine Whether a Facility is Categorically Excluded From Determination of Compliance

The FCC has determined that many wireless facilities are unlikely to cause human exposures in excess of RF exposure guidelines. Operators of those facilities are exempt from routinely having to determine their compliance. These facilities are termed "categorically excluded." Section 1.1307(b)(1) of the FCC's rules defines those categorically excluded facilities.

This checklist will assist the City in identifying those wireless facilities that are categorically excluded, and thus are highly unlikely to cause exposure in excess of the FCC's guidelines. Provision of the information identified on this checklist may also assist FCC staff in evaluating any inquiry regarding a facility's compliance with the RF exposure guidelines.

BACKGROUND INFORMATION

- Facility Operator's Legal Name: T-Mobile West Tower LLC
- Facility Operator's Mailing Address: 2055 S. Stearns Dr, Chandler AZ 85286
- Facility Operator's Contact Name/Title: Sully Natalino, Real Estate Specialist
- Facility Operator's Office Telephone: 602-845-1704
- Facility Operator's Fax: 724-416-6972
- Facility Name: ADOT University
- Facility Address: 2245 E. University Dr.
- Facility City/Community: Tempe
- Facility State and Zip Code: AZ 85281
- Latitude: 33° 25' 17.10"
- Longitude: - 111° 53' 23.30



Checklist (page 2)

EVALUATION OF CATEGORICAL EXCLUSION

- 12. Licensed Radio Service (see attached Table 1): _____
- 13. Structure Type (free-standing or building/roof-mounted): Free Standing
- 14. Antenna Type [omnidirectional or directional (includes sectored)]: _____
- 15. Height above ground of the lowest point of the antenna (in meters): _____
- 16. Check if all of the following are true:
 - (a) This facility will be operated in the Multipoint Distribution Service, Paging and Radiotelephone Service, Cellular Radiotelephone Service, Narrowband or Broadband Personal Communications Service, Private Land Mobile Radio Services Paging Operations, Private Land Mobile Radio Service Specialized Mobile Radio, Local Multipoint Distribution Service, or service regulated under Part 74, Subpart I (see question 12).
 - (b) This facility will not be mounted on a building (see question 13).
 - (c) The lowest point of the antenna will be at least 10 meters above the ground (see question 15).

If box 16 is checked, this facility is categorically excluded and is unlikely to cause exposure in excess of the FCC's guidelines. The remainder of the checklist need not be completed. If box 16 is not checked, continue to question 17.

- 17. Enter the power threshold for categorical exclusion for this service from the attached Table 1 in watts ERP or EIRP* (note: $EIRP = (1.64) \times ERP$): _____
- 18. Enter the total number of channels if this will be an omnidirectional antenna, or the maximum number of channels in any sector if this will be a sectored antenna: _____
- 19. Enter the ERP or EIRP per channel (using the same units as in question 17): _____
- 20. Multiply answer 18 by answer 19: _____
- 21. Is the answer to question 20 less than or equal to the value from question 17 (yes or no)? _____

If the answer to question 21 is YES, this facility is categorically excluded. It is unlikely to cause exposure in excess of the FCC's guidelines.

If the answer to question 21 is NO, this facility is not categorically excluded. The City will need further information to verify whether the facility may cause exposure in excess of the FCC's guidelines.

*"ERP" means "effective radiated power" and "EIRP" means "effective isotropic radiated power"

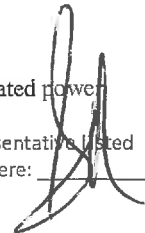

TABLE 1: TRANSMITTERS, FACILITIES AND OPERATIONS SUBJECT TO ROUTINE ENVIRONMENTAL EVALUATION

SERVICE (TITLE 47 CFR RULE PART)	EVALUATION REQUIRED IF:
Experimental Radio Services (part 5)	power > 100 W ERP (164 W EIRP)
Multipoint Distribution Service (subpart K of part 21)	<u>non-building-mounted antennas</u> : height above ground level to lowest point of antenna < 10 m <u>and</u> power > 1640 W EIRP <u>building-mounted antennas</u> : power > 1640 W EIRP
Paging and Radiotelephone Service (subpart E of part 22)	<u>non-building-mounted antennas</u> : height above ground level to lowest point of antenna < 10 m <u>and</u> power > 1000 W ERP (1640 W EIRP) <u>building-mounted antennas</u> : power > 1000 W ERP (1640 W EIRP)
Cellular Radiotelephone Service (subpart H of part 22)	<u>non-building-mounted antennas</u> : height above ground level to lowest point of antenna < 10 m <u>and</u> total power of all channels > 1000 W ERP (1640 W EIRP) <u>building-mounted antennas</u> : total power of all channels > 1000 W ERP (1640 W EIRP)

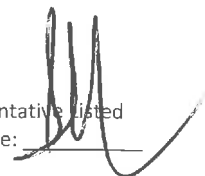

TABLE 1 (cont.)

SERVICE (TITLE 47 CFR RULE PART)	EVALUATION REQUIRED IF:
Personal Communications Services (part 24)	(1) Narrowband PCS (subpart D): <u>non-building-mounted antennas</u> : height above ground level to lowest point of antenna < 10 m <u>and</u> total power of all channels > 1000 W ERP (1640 W EIRP) <u>building-mounted antennas</u> : total power of all channels > 1000 W ERP (1640 W EIRP) (2) Broadband PCS (subpart E): <u>non-building-mounted antennas</u> : height above ground level to lowest point of antenna < 10 m <u>and</u> total power of all channels > 2000 W ERP (3280 W EIRP) <u>building-mounted antennas</u> : total power of all channels > 2000 W ERP (3280 W EIRP)
Satellite Communications (part 25)	all included
General Wireless Communications Service (part 26)	total power of all channels > 1640 W EIRP
Wireless Communications Service (part 27)	total power of all channels > 1640 W EIRP
Radio Broadcast Services (part 73)	all included

TABLE 1 (cont.)

SERVICE (TITLE 47 CFR RULE PART)	EVALUATION REQUIRED IF:
<p>Experimental, auxiliary, and special broadcast and other program distributional services (part 74)</p>	<p>subparts A, G, L: power > 100 W ERP</p> <p>subpart I: <u>non-building-mounted antennas</u>: height above ground level to lowest point of antenna < 10 m <u>and</u> power > 1640 W EIRP <u>building-mounted antennas</u>: power > 1640 W EIRP</p>
<p>Stations in the Maritime Services (part 80)</p>	<p>ship earth stations only</p>
<p>Private Land Mobile Radio Services Paging Operations (part 90)</p>	<p><u>non-building-mounted antennas</u>: height above ground level to lowest point of antenna < 10 m <u>and</u> power > 1000 W ERP (1640 W EIRP) <u>building-mounted antennas</u>: power > 1000 W ERP (1640 W EIRP)</p>
<p>Private Land Mobile Radio Services Specialized Mobile Radio (part 90)</p>	<p><u>non-building-mounted antennas</u>: height above ground level to lowest point of antenna < 10 m <u>and</u> total power of all channels > 1000 W ERP (1640 W EIRP) <u>building-mounted antennas</u>: total power of all channels > 1000 W ERP (1640 W EIRP)</p>



TABLE 1 (cont.)

SERVICE (TITLE 47 CFR RULE PART)	EVALUATION REQUIRED IF:
Amateur Radio Service (part 97)	transmitter output power > levels specified in § 97.13(c)(1) of this chapter
Local Multipoint Distribution Service (subpart L of part 101)	<p><u>non-building-mounted antennas</u>: height above ground level to lowest point of antenna < 10 m <u>and</u> power > 1640 W EIRP</p> <p><u>building-mounted antennas</u>: power > 1640 W EIRP</p> <p>LMDS licensees are required to attach a label to subscriber transceiver antennas that: (1) provides adequate notice regarding potential radiofrequency safety hazards, <i>e.g.</i>, information regarding the safe minimum separation distance required between users and transceiver antennas; and (2) references the applicable FCC-adopted limits for radiofrequency exposure specified in § 1.1310 of this chapter.</p>

Main Special Inspection Categories and Subcategories

1. Fabricator
 - Fabrication and implementation procedures.
 - Fabricator approval.
2. Steel construction. See Table.
 - Structural steel.
 - Steel construction other than structural steel.
 - Welding.
 - Cold-formed steel.
 - Reinforcing steel.
 - Cold-formed steel trusses spanning 60 feet or greater.
3. Concrete construction. See Table.
 - Materials.
4. Masonry construction. See Table.
 - Empirically designed masonry, glass unit masonry and masonry veneer in Risk Category IV.
 - Vertical masonry foundation elements.
5. Wood construction.
 - High-load diaphragms.
 - Metal-plate-connected wood trusses spanning 60 feet or greater.
6. Soils. See Table.
7. Driven deep foundations/Cast-in-place deep foundations/ Helical pile foundations See Tables.
8. Special inspections for wind resistance - Seismic Design Category C, D, E or F
 - Structural wood.
 - Cold-formed steel light-frame construction.
 - Wind-resisting components.
9. Special inspections for seismic resistance.
 - Structural steel.
 - Structural wood.
 - Cold-formed steel light-frame construction.
 - Designated seismic systems.
 - Architectural components - Seismic Design Category D, E or F
 - Access floors - Seismic Design Category D, E or F
 - Mechanical and electrical components - Seismic Design Category C, D, E or F
 - Storage racks - Seismic Design Category D, E or F
 - Seismic isolation systems.
10. Testing and qualification for seismic resistance.
 - Concrete reinforcement.
 - Structural steel.
 - Seismic certification of nonstructural components.
 - Seismic isolation systems.
11. Sprayed fire-resistant materials.
 - Physical and visual tests.
 - Structural member surface conditions.
 - Application.

- Thickness.
 - Minimum allowable thickness.
 - Floor, roof and wall assemblies.
 - Cellular decks.
 - Fluted decks.
 - Structural members.
 - Beams and girders.
 - Joists and trusses.
 - Wide-flanged columns.
 - Hollow structural section and pipe columns.
 - Density.
 - Bond strength.
 - Floor, roof and wall assemblies.
 - Structural members.
 - Primer, paint and encapsulant bond tests.
12. Mastic and intumescent fire-resistant coatings.
13. Exterior insulation and finish systems (EIFS).
- Water-resistive barrier coating.
14. Fire-resistant penetrations and joints.
- Penetration firestops.
 - Fire-resistant joint systems.
15. Special inspection for smoke control.
- Testing scope.
 - Qualifications.
16. 17, 18 & 19. Special cases. Special inspections shall be required for proposed work that is, in the opinion of the building official, unusual in its nature, such as, but not limited to, the following examples:
- Adhesive/expansion anchors or other special anchoring systems.
 - Construction materials and systems that are alternatives to materials and systems prescribed by this code.
 - Unusual design applications of materials described in this code.
 - Materials and systems required to be installed in accordance with additional manufacturer's instructions that prescribe requirements not contained in this code or in standards referenced by this code.
 - Mechanical, Electrical or Plumbing systems or components as required by the building official



Nationwide Programmatic Agreement Co-location Criteria Verification Form

Site Name: ADOT University
Business Unit Number: 822272 App ID: 443055
Site Address: 2245 E. University Dr Tempe, AZ 85281
Carrier Name: T-Mobile
Customer Site ID: PH10240E

Tower was built on or before 3/16/01? YES NO

Criteria for Programmatic Agreement Eligibility for Towers Built on or before March 16, 2001

- YES NO The mounting of the antenna will result in a substantial increase in the size of the tower¹.
- YES NO The tower has been found by the FCC to have an adverse or potentially adverse effect that has not been resolved through an MOA or other mechanism.
- YES NO The tower is the subject of a pending environmental review or proceeding before the FCC involving compliance with Section 106 of the NHPA.
- YES NO The tower owner has received written or electronic notice from the FCC that the FCC is in receipt of a complaint from a member of the public, a SHPO or the Council that the co-location has an adverse effect on one or more historic properties.

Criteria for Programmatic Agreement Eligibility for Towers Built after March 16, 2001

- YES NO No Section 106 review (SHPO review) or any associated environmental (NEPA) review required by the FCC has been completed for this tower.
- YES NO The mounting of the antenna will result in a substantial increase in the size of the tower.¹
- YES NO The tower is the subject of a pending environmental review or proceeding before the FCC involving compliance with Section 106 of the NHPA.
- YES NO The tower owner has received written or electronic notice from the FCC that the FCC is in receipt of a complaint from a member of the public, a SHPO or the Council that the co-location has an adverse effect on one or more historic properties.

If any of the above answers are "YES," consultation with the SHPO is required prior to placement of the antenna on the tower.

Approved By: *Nicole Larsen*

6/23/2018

A COPY OF THIS COMPLETED FORM MUST BE PROVIDED TO THE CARRIER AND TO THE CROWN CASTLE REGULATORY DEPARTMENT.

¹ Substantial increase in size of the tower" means: 1) an increase in the tower height of more than 10% or by the height of one antenna array with a separation distance from the nearest existing array not to exceed 20 feet, whichever is greater; 2) the installation of more than 4 new equipment cabinets or more than 1 new equipment building; 3) the addition of an appurtenance that would protrude from the edge of the tower more than 20 feet or more than the width of the tower at the level of the appurtenance, whichever is greater; or 4) the mounting of the antenna would involve excavation outside the current boundaries of the site and any access or utility easements currently related to the site.



Crown Castle
2055 S. Stearman Drive
Chandler, AZ 85286

January 3, 2019

City of Tempe | Planning Department
31 E. Fifth Street | Tempe, AZ 85280

RE: ZUP Use Permit
BU# 822272 - ADOT University – ADOT (Property Owner)
2245 E. University Dr., Tempe, AZ 85281

To Whom It May Concern,

Crown Castle is requesting your approval to amend the original zoning conditions (ZUP #06056) prescribed to the cellular tower site on University Dr. The project goal of the proposed Crown Castle site # 822272 (ADOT UNIVERISTY) is to continue providing the existing carrier (T-Mobile) the location and the opportunity to upgrade equipment without interruption or loss of coverage due to landscaping conditions prescribed. At this point, T-Mobile is unable to upgrade the existing antennas currently on the tower due to the current landscaping stipulation, which is keeping them from providing coverage in the location.

The initial application submitted by T-Mobile in 2006 to build the tower, contained misinformation regarding the lease area. The initial application submitted in 2006 for the installation of the cell tower erroneously displayed the entire parcel as the lease area, when in fact the lease area was, and still is 660 sq. ft. T-Mobile nor Crown can obtain rights at this time outside this area to accommodate the landscape requirement. The current lease area is not sufficient to accommodate (2) twenty foot brown trunk Phoenix Date Palm trees and a 24" box Chilean Mesquite tree.

Crown Castle has made a good faith effort to rectify the outstanding zoning conditions as outlined and approved during the November 11, 2006 hearing. In addition, there was never any irrigation equipment installed at this site. Crown Castle made an additional request to ADOT to obtain a utility easement to bring in the irrigation to the site. ADOT has denied our request and did not grant the easement.

The WCF does not contribute to an increase in pedestrian or vehicular traffic in the area. There is no visible negative impact. One vehicle may access the wireless communication facility approximately once or twice a month, or in the event of a technical breakdown. This vehicle will use the existing access and parking at the site.

The WCF is unmanned and does not require any water, or solid waste services. There are no negatives to the existence of this WCF operating at the current location.

Please do not hesitate to contact me for any additional information or clarification at 602-845-1704 or at sally.natalino@crowncastle.com.

Best Regards,

A handwritten signature in blue ink that reads 'Sally Natalino'. The signature is fluid and cursive, with a large initial 'S'.

Sally Natalino
Real Estate Specialist

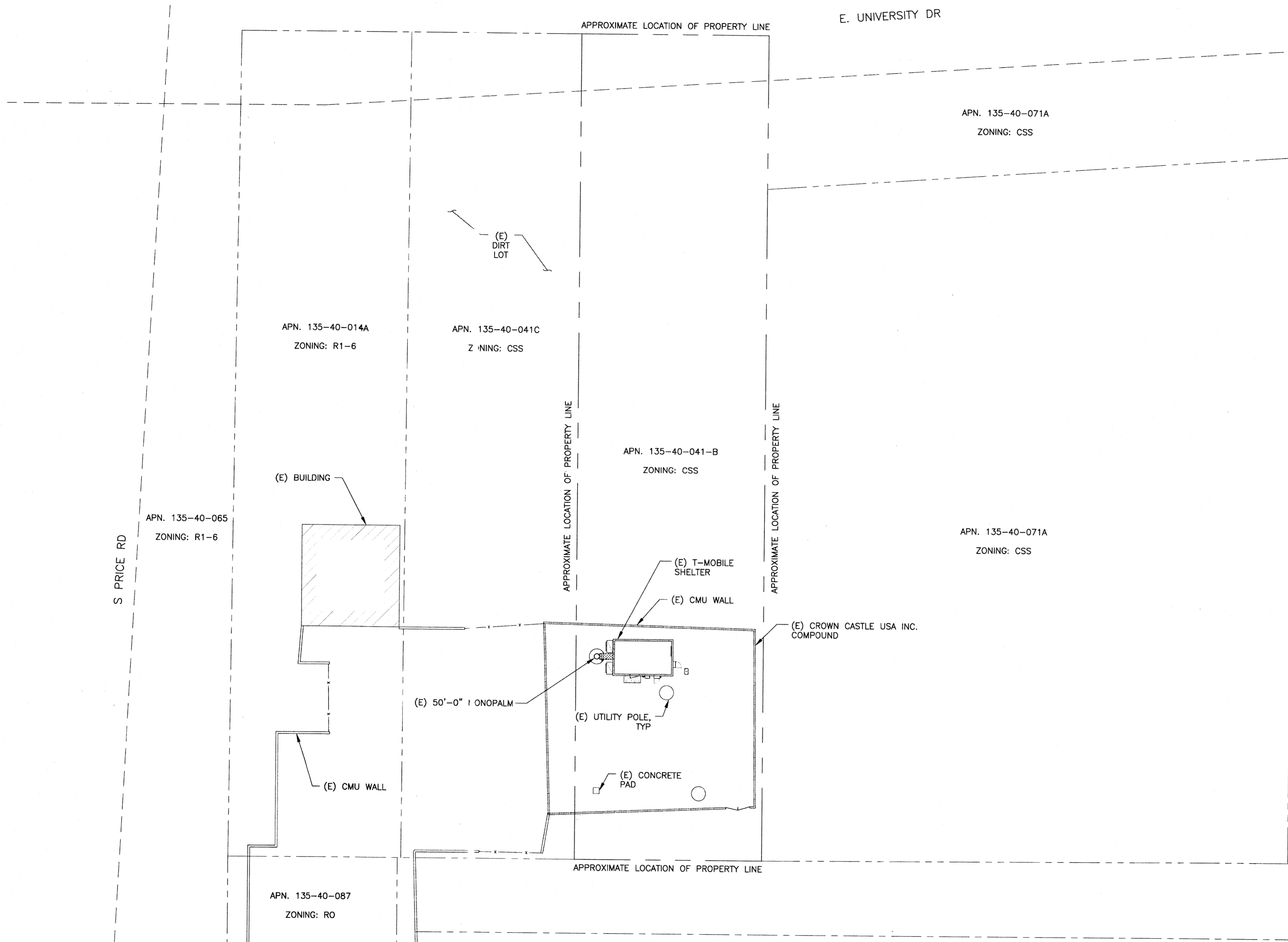

T-Mobile
 1330 WEST SOUTHERN AVE, STE. A-102
 TEMPE, AZ 85282

CROWN CASTLE
 2055 S. STEARMAN DRIVE
 CHANDLER, AZ 85286

T-MOBILE SITE NUMBER:
PH10240E

BU #: **822272**
ADOT UNIVERSITY

2245 E. UNIVERSITY DR
 TEMPE, AZ 85281

EXISTING 50'-0" MONOPALM

ISSUED FOR:

REV	DATE	DRWN	DESCRIPTION	DES./QA
A	07/05/18	EAJ	PRELIMINARY	KK
B	07/31/18	EAJ	PRELIMINARY	LMR
0	08/13/18	EAJ	CONSTRUCTION	DG

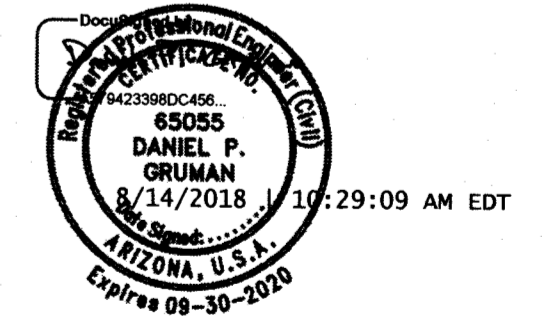

Crown Castle USA, Inc.
 Firm Registration #14842

Daniel P. Gruman, P.E.
 Professional Engineer License: #65055
 Crown Castle USA Inc. Firm
 Registration #14842

IT IS A VIOLATION OF LAW FOR ANY PERSON,
 UNLESS THEY ARE ACTING UNDER THE DIRECTION
 OF A LICENSED PROFESSIONAL ENGINEER,
 TO ALTER THIS DOCUMENT.

1 OVERALL SITE PLAN
 SCALE: 1"=20'-0" (FULL SIZE)
 1"=40'-0" (11x17)



SHEET NUMBER: **C-1.1** REVISION: **0**

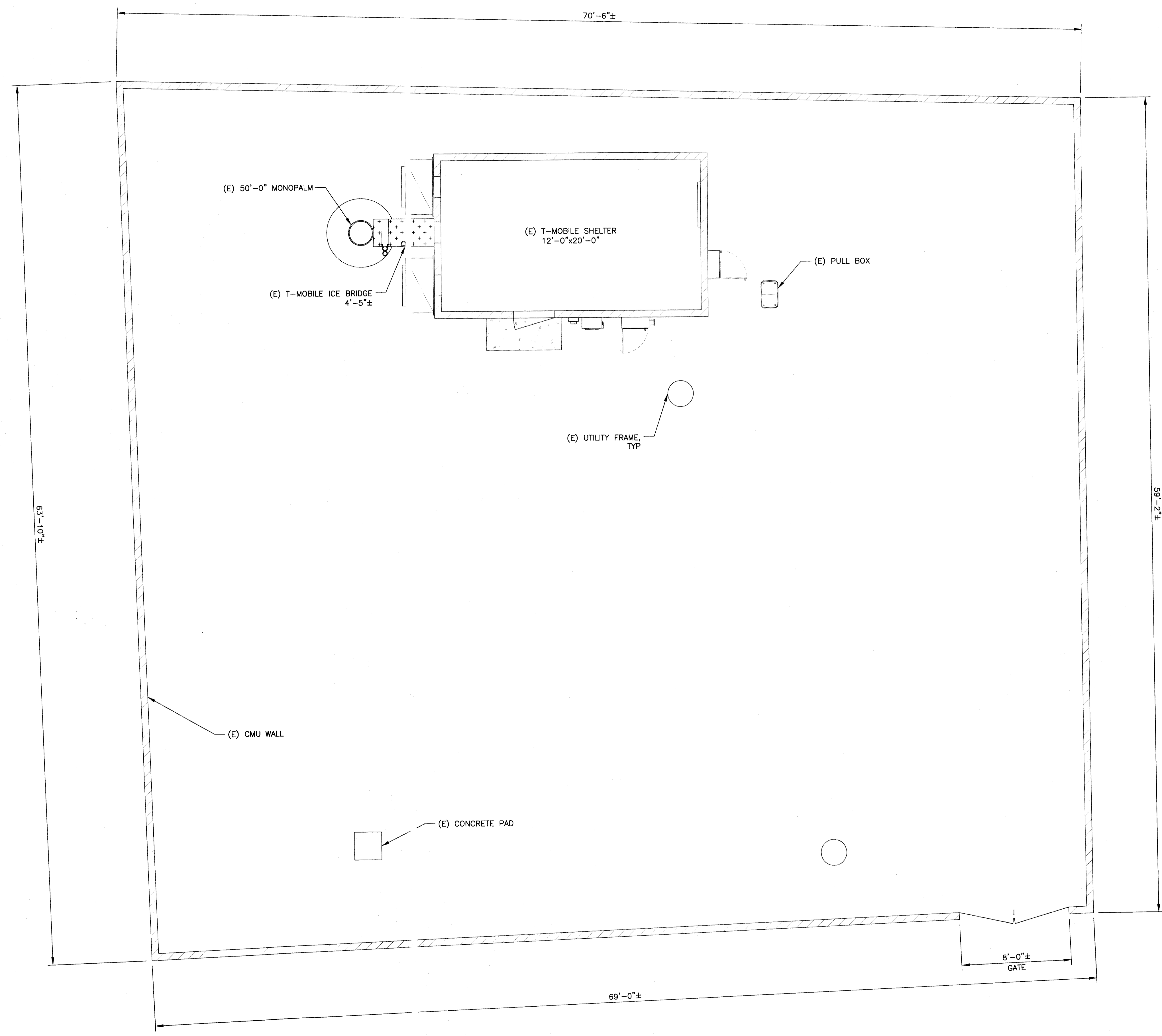

T-Mobile
 1330 WEST SOUTHERN AVE, STE. A-102
 TEMPE, AZ 85282

CROWN CASTLE
 2055 S. STEARMAN DRIVE
 CHANDLER, AZ 85286

T-MOBILE SITE NUMBER:
PH10240E

BU #: **822272**
ADOT UNIVERSITY

2245 E. UNIVERSITY DR
 TEMPE, AZ 85281

EXISTING 50'-0" MONOPALM

ISSUED FOR:

REV	DATE	DRWN	DESCRIPTION	DES./QA
A	07/05/18	EAJ	PRELIMINARY	KK
B	07/31/18	EAJ	PRELIMINARY	LMR
0	08/13/18	EAJ	CONSTRUCTION	DG

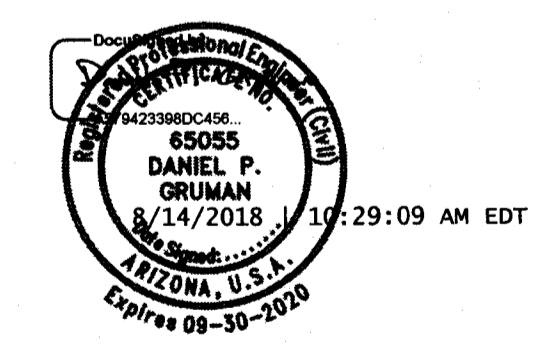

Crown Castle USA, Inc.
 Firm Registration #14842

Daniel P. Gruman, P.E.
 Professional Engineer License: #65055
 Crown Castle USA Inc. Firm
 Registration #14842

IT IS A VIOLATION OF LAW FOR ANY PERSON,
 UNLESS THEY ARE ACTING UNDER THE DIRECTION
 OF A LICENSED PROFESSIONAL ENGINEER,
 TO ALTER THIS DOCUMENT.

SHEET NUMBER: **C-1.2** REVISION: **0**

1 ENLARGED SITE PLAN
 SCALE: 1/4"=1'-0" (FULL SIZE)
 1/8"=1'-0" (11x17)

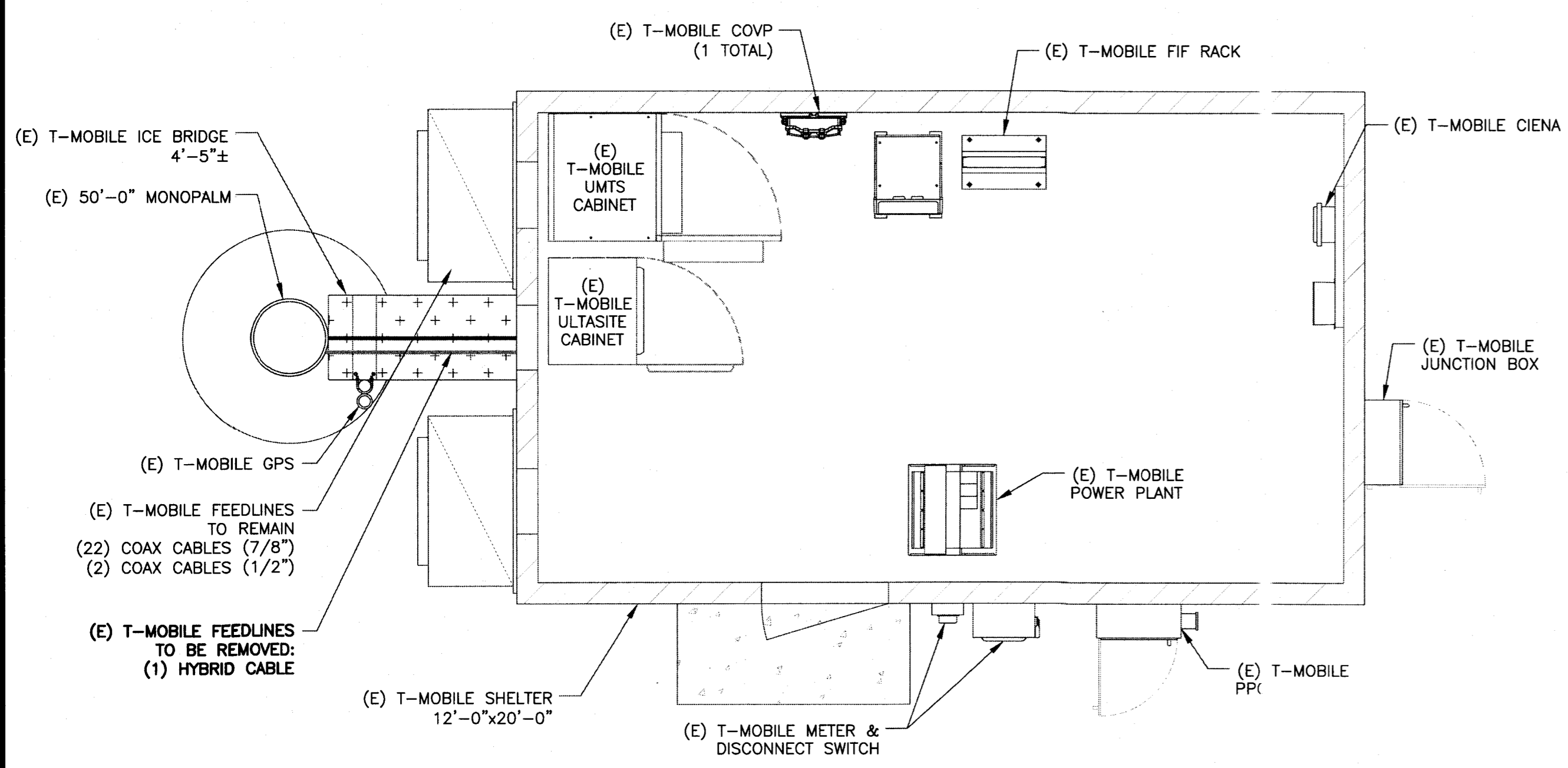

1 EXISTING EQUIPMENT PLAN
 SCALE: 3/8"=1'-0" (FULL SIZE)
 3/16"=1'-0" (11x17)

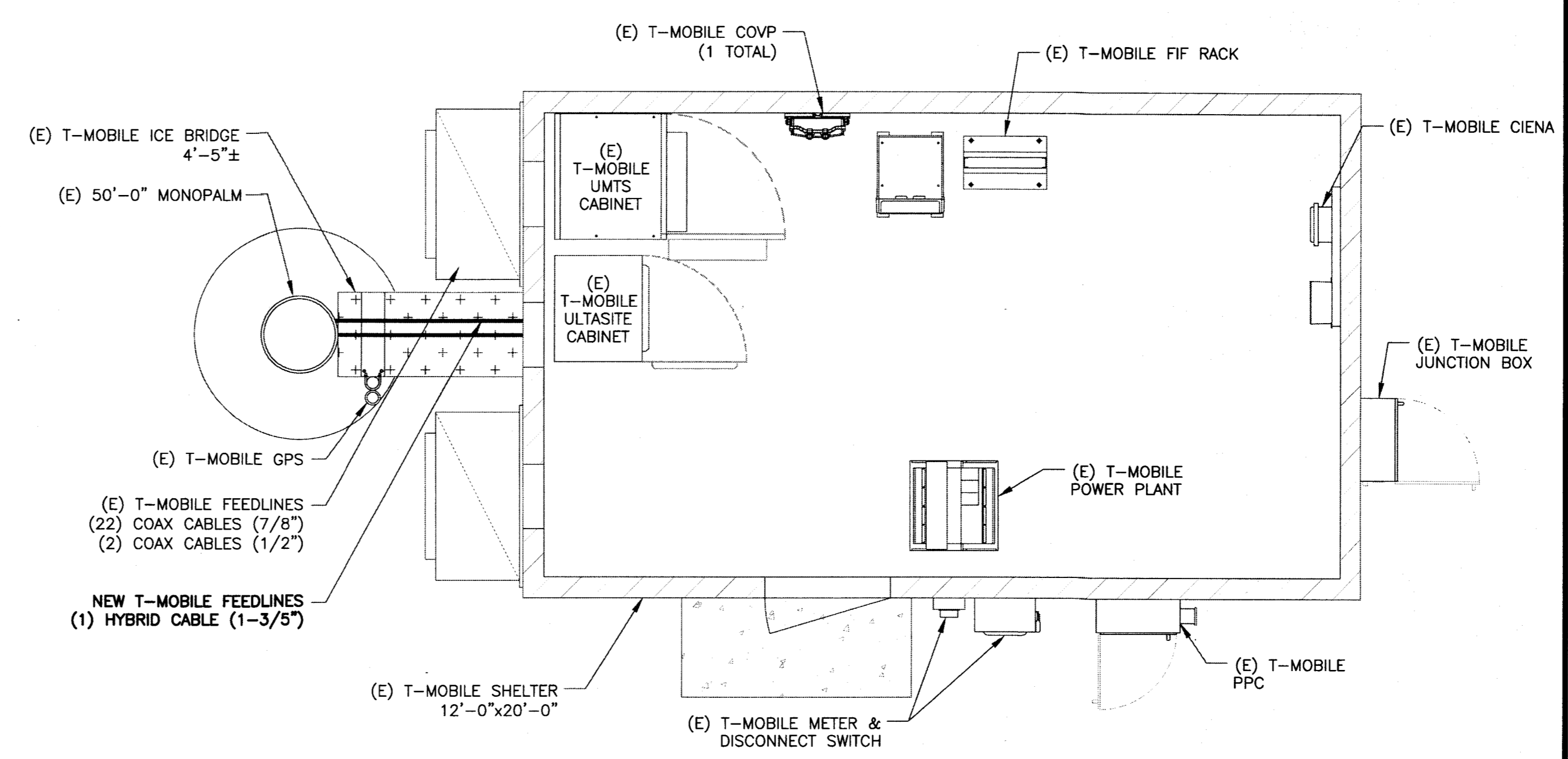
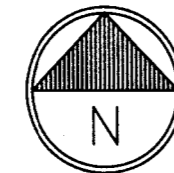

2 FINAL EQUIPMENT PLAN
 SCALE: 3/8"=1'-0" (FULL SIZE)
 3/16"=1'-0" (11x17)



T-Mobile
 1330 WEST SOUTHERN AVE, STE. A-102
 TEMPE, AZ 85282

CROWN CASTLE
 2055 S. STEARMAN DRIVE
 CHANDLER, AZ 85286

T-MOBILE SITE NUMBER:
PH10240E

BU #: **822272**
ADOT UNIVERSITY

2245 E. UNIVERSITY DR
 TEMPE, AZ 85281

EXISTING 50'-0" MONOPALM

ISSUED FOR:

REV	DATE	DRWN	DESCRIPTION	DES./QA
A	07/05/18	EAJ	PRELIMINARY	KK
B	07/31/18	EAJ	PRELIMINARY	LMR
0	08/13/18	EAJ	CONSTRUCTION	DG

Crown Castle USA, Inc.
 Firm Registration #14842

Daniel P. Gruman, P.E.
 Professional Engineer License: #65055
 Crown Castle USA Inc. Firm
 Registration #14842

IT IS A VIOLATION OF LAW FOR ANY PERSON,
 UNLESS THEY ARE ACTING UNDER THE DIRECTION
 OF A LICENSED PROFESSIONAL ENGINEER,
 TO ALTER THIS DOCUMENT.

SHEET NUMBER: **C-1.3** REVISION: **0**

T-Mobile
 1330 WEST SOUTHERN AVE, STE. A-102
 TEMPE, AZ 85282

CROWN CASTLE
 2055 S. STEARMAN DRIVE
 CHANDLER, AZ 85286

T-MOBILE SITE NUMBER:
PH10240E

BU #: **822272**
ADOT UNIVERSITY

2245 E. UNIVERSITY DR
 TEMPE, AZ 85281

EXISTING 50'-0" MONOPALM

ISSUED FOR:

REV	DATE	DRWN	DESCRIPTION	DES./QA
A	07/05/18	EAJ	PRELIMINARY	KK
B	07/31/18	EAJ	PRELIMINARY	LMR
0	08/13/18	EAJ	CONSTRUCTION	DG

Professional Engineer Seal
 65055
 DANIEL P. GRUMAN
 8/14/2018
 ARIZONA, U.S.A.
 Expires 09-30-2020
 10:29:09 AM EDT

Crown Castle USA, Inc.
 Firm Registration #14842

Daniel P. Gruman, P.E.
 Professional Engineer License: #65055
 Crown Castle USA Inc. Firm
 Registration #14842

IT IS A VIOLATION OF LAW FOR ANY PERSON,
 UNLESS THEY ARE ACTING UNDER THE DIRECTION
 OF A LICENSED PROFESSIONAL ENGINEER,
 TO ALTER THIS DOCUMENT.

SHEET NUMBER: **C-3** REVISION: **0**

INSTALLER NOTE:
 NEW EQUIPMENT TO BE PAINTED WITH RF TRANSPARENT, UV RESISTANT, OUTDOOR RATED PAINT TO MATCH EXISTING PALM FRONDS.

INSTALLER NOTE:
 TOWER DOES NOT HAVE CLIMBING FACILITIES - MANLIFT REQUIRED FOR ELEVATED WORK.

INSTALLER NOTE:
 PROPOSED TOWER LOADING MUST MATCH APPROVED, PASSING STRUCTURAL ANALYSIS PRIOR TO INSTALLATION OF PROPOSED EQUIPMENT.

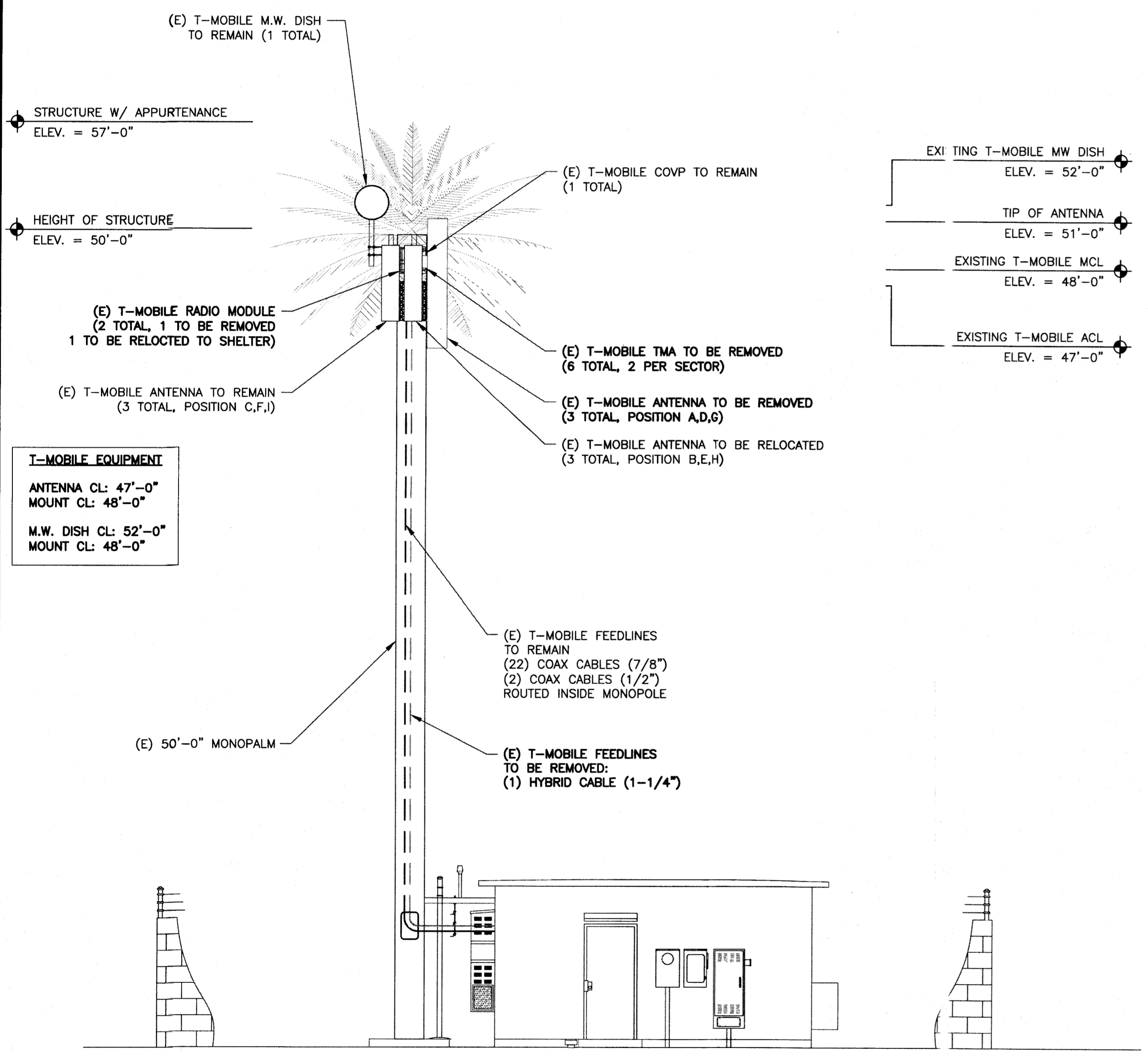

T-MOBILE EQUIPMENT
 ANTENNA CL: 47'-0"
 MOUNT CL: 48'-0"
 M.W. DISH CL: 52'-0"
 MOUNT CL: 48'-0"

1 EXISTING ELEVATION
 SCALE: NOT TO SCALE

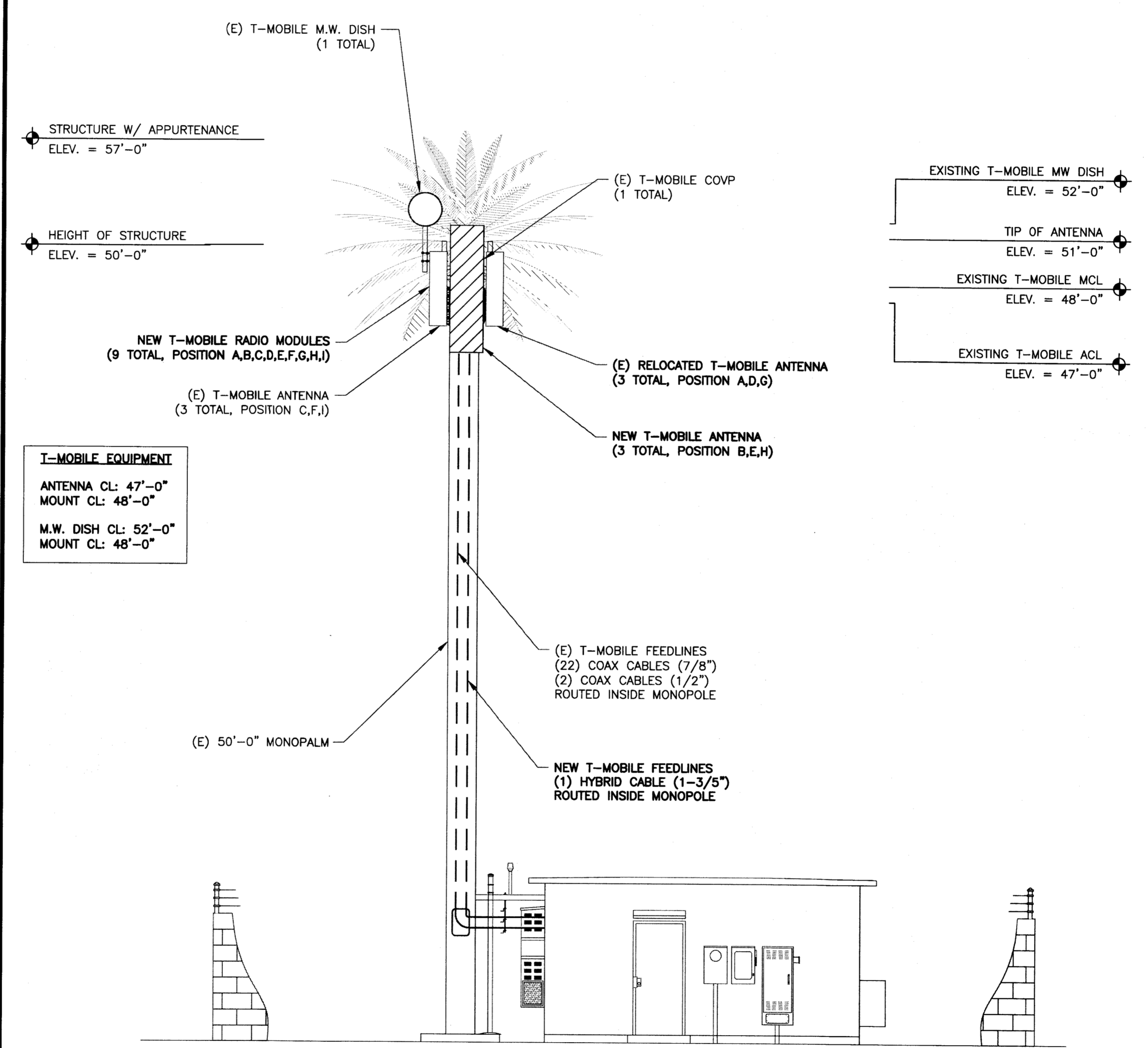

T-MOBILE EQUIPMENT
 ANTENNA CL: 47'-0"
 MOUNT CL: 48'-0"
 M.W. DISH CL: 52'-0"
 MOUNT CL: 48'-0"

2 FINAL ELEVATION
 SCALE: NOT TO SCALE

Vicinity Map



Site Address:
2245 E. University Dr.
Tempe, AZ 85281





Site Address:
2245 E. University Dr.
Tempe, AZ 85281





01/09/2018



Site Address:
2245 E. University Dr.
Tempe, AZ 85281





Site Address:
2245 E. University Dr.
Tempe, AZ 85281





Site Address:
2245 E. University Dr.
Tempe, AZ 85281





Site Address:
2245 E. University Dr.
Tempe, AZ 85281





Site Address:
2245 E. University Dr.
Tempe, AZ 85281



January 11, 2019

Shawn Daffara
Sr. Planner/Inspector
City of Tempe: Community Development Department
31 E. Fifth Street
Tempe, Arizona 85281
Shawn_Daffara@Tempe.gov

Subject: Cell Site University Drive and SR101 Price Freeway

Mr. Daffara:

Thank you and your team for meeting with us last week to discuss the issues related to a Use Permit granted to Crown Castle/T-Mobile at the above-referenced site.

As my staff and I explained last week, Arizona Revised Statutes and State Transportation Board guidelines generally dictate ADOT's maintenance and leasing practices within state-owned right-of-way. This same set of rules determines how we might eventually sell or otherwise dispose of state-owned land that is no longer needed for a transportation purpose. Given these constraints, we hope that you will understand our concerns.

With regards to the subject property, we are in the process of determining whether the balance of the property on which the current cell site is leased can be sold. Central to the discussions was ADOT maintaining the leasehold area and selling the balance of the property. Concurrent with these internal discussions T-Mobile, through Crown Castle applied for approval of the City of Tempe to trade out equipment currently on the existing stealth monopalm with new 5G equipment for the purpose of providing enhanced wireless coverage to the surrounding area and the State Highway nearby.

During their inquiries with the City, it was determined that errors had been made when the wireless site first obtained its Use Permit. Central to the issue was representation and approval of landscaping on non-leased property. The proposed additional landscaping is not something ADOT approves on non-leased land specifically because it runs in conflict with State of Arizona gifting clauses in our governing Statutes.

During our discussions the City asked whether we would be willing to increase the leased area to accommodate additional landscaping. After reviewing this it may be possible to lease a small portion of our property directly to the west of the leased area for potential future collocation. However, to lease any other additional property on the site has the potential to destroy the viability of selling the remainder property for future development, which is not in the best interests of the State, nor the City.

Based on the information and interactions related above, we wish to express our support for the Lessee's Use Permit to be revisited by the City, with the landscape provisions removed.

Sincerely,

Michael Craig
Manager
Right of Way Property Management

Schimke, Blake

From: Dennis Haley [REDACTED]
Sent: Thursday, January 31, 2019 8:53 AM
To: Schimke, Blake
Cc: [REDACTED]
Subject: PL190002 ADOT University

RE: PL190002
ADOT University
2245 E. University Dr.

Attn: Blake Schimke

Thank you for your notice for the above-referenced development. ADOT is neutral on zoning matters. As such, ADOT has no comment.

Please feel free to contact me should you have any further questions. We appreciate the opportunity to review and comment.

Dennis Haley, SR/WA

Consultant
ADOT ROW Project Coordinator
Federal Lands Liaison

205 S. 17th Ave MD: 612E

Phoenix, AZ 85007

602-712-7432

WWW.AZDOT.GOV



Confidentiality and Nondisclosure Notice: This email transmission and any attachments are intended for use by the person(s)/entity(ies) named above and may contain confidential/privileged information. Any unauthorized use, disclosure or distribution is strictly prohibited. If you are not the intended recipient, please contact the sender by email, and delete or destroy all copies plus attachments.

2425 E UNIVERSITY DR
Approximately 1100 ft east
of the ADOT University
site, 2018



2425 E University Dr
Approximately 1100 ft
East of the ADOT
University site, 2015



COMMENTS

T-MOBILE TOWERCOM RIAZZI (PL180092) will be the second monopalm facility on this property. The existing monopalm stands 65 feet tall (top-of-frond) and is located directly north of the proposed monopalm. It was approved by the Hearing Officer on September 15, 2009. Staff recommended installation of new Mexican Fan Palms to help conceal the monopalms.

PUBLIC INPUT

One email in opposition has been received by staff.

USE PERMIT

According to Section 3-421, *Wireless Telecommunication Facilities* of the Zoning & Development Code, wireless telecommunication towers and related equipment facilities shall be allowed upon approval with a use permit.

Section 6-308 E Approval criteria for Use Permit (*in italics*):

1. *Any significant increase in vehicular or pedestrian traffic*; the new facility will not generate any traffic other than routine maintenance or events of a technical breakdown.
2. *Nuisance arising from the emission of odor, dust, gas, noise, vibration, smoke, heat or glare at a level exceeding that of ambient conditions*; the nature of this use will not emit emissions at a level exceeding ambient conditions.
3. *Contribution to the deterioration of the neighborhood or to the downgrading of property values, which is in conflict with the goals, objectives or policies for rehabilitation, redevelopment or conservation as set forth in the city's adopted plans or General Plan*; wireless communication facilities are permitted with a use permit by the Zoning & Development Code and consistent with the City's adopted plans and General Plan.
4. *Compatibility with existing surrounding structures and uses*; palm trees of similar height currently exist along South Mill Avenue and another monopalm facility exists on the same property. The applicant will provide four (4), 24-inch box Mexican Fan Palms with this project to help the facility blend in with the area.
5. *Adequate control of disruptive behavior both inside and outside the premises which may create a nuisance to the surrounding area or general public*; the proposed facility will be unmanned and will therefore will not contribute to any disruptive behavior or create any nuisance to the surrounding area.

REASONS FOR APPROVAL:

Based on the information provided by the applicant, the public input received and the above analysis staff supports approval of the requested Use Permit. This request meets the required criteria and will conform to the conditions.

SHOULD AN AFFIRMATIVE ACTION BE TAKEN ON THIS REQUEST, THE FOLLOWING NUMBERED CONDITIONS OF APPROVAL SHALL APPLY, BUT MAY BE AMENDED BY THE DECISION-MAKING BODY.

CONDITION(S) OF APPROVAL:

1. The Use Permit is valid only after a Building Permit has been obtained and the required inspections have been completed and a Final Inspection has been passed. As part of the Building Permit process, on-site storm water retention may be required to be verified or accomplished on this Site.
2. The Use Permit is valid for the plans as submitted within this application. Any additions or modifications may be submitted for review during building plan check process.
3. All required Federal, State, County, and Municipal permits, licenses, and clearances shall be obtained or the Use Permit is void.
4. The monopalm shall be no greater than sixty-five feet (65'-0") in height to top of frond and fifty-five feet (55'-0") top of pole/structure.

5. The monopalm shall be anatomically correct and provide a minimum of fifty-five (55) palm fronds, evenly distributed to conceal the entire length of antennae and equipment.
6. The pole structure shall be clad with faux bark from the base to the height of the first palm frond.
7. All antennae and equipment shall be finished to match palm fronds or faux bark.
8. All cables shall be concealed within the pole structure.
9. No climbing pegs are permitted on the pole structure.
10. To further conceal the monopalm, relocate and disburse the four (4) new Mexican Fan Palm trees along the perimeter of the equipment enclosure. All new palm trees shall be a minimum of 25 feet in height. Details to be approved during Building Safety Plan Review.
11. Maintain a minimum of 20 feet separation from the new shade tree to light post. Details to be approved during Building Safety Plan Review.
12. The proposed equipment enclosure shall be constructed of similar material and color to match the existing building. Details to be approved during Building Safety Plan Review.
13. A weather resistant emergency contact information sign shall be posted on the site and shall be visible to the public.
14. Any addition to the existing height or change in appearance of the monopalm, as determined by the Community Development Director, or designee, to facilitate possible co-location shall require a use permit.
15. The monopalm shall be removed within thirty (30) days of discontinuance of the tower.

CODE/ORDINANCE REQUIREMENTS:

THE BULLETED ITEMS REFER TO EXISTING CODE OR ORDINANCES THAT PLANNING STAFF OBSERVES ARE PERTINENT TO THIS CASE. THE BULLET ITEMS ARE INCLUDED TO ALERT THE DESIGN TEAM AND ASSIST IN OBTAINING A BUILDING PERMIT AND ARE NOT AN EXHAUSTIVE LIST.

- Specific requirements of the **Zoning and Development Code (ZDC)** are not listed as a condition of approval, but will apply to any application. To avoid unnecessary review time and reduce the potential for multiple plan check submittals, become familiar with the ZDC. Access the ZDC through <http://www.tempe.gov/zoning> or purchase from Development Services.
- **SITE PLAN REVIEW:** Verify all comments by all departments on each Preliminary Site Plan Review. If questions arise related to specific comments, they should be directed to the appropriate department, and any necessary modifications coordinated with all concerned parties, prior to application for building permit. Construction Documents submitted to the Building Safety Division will be reviewed by planning staff to ensure consistency with this Design Review approval prior to issuance of building permits

HISTORY & FACTS:

September 15, 2009 Hearing Officer approved Use Permit to allow a sixty-five (65) foot high monopalm for RIAZZI'S ITALIAN GARDEN – A. T. AND T. MOBILITY (PL090277), located at 2700 South Mill Avenue in the CSS, Commercial Shopping & Services District.

ZONING AND DEVELOPMENT CODE REFERENCE:

Section 3-202 Permitted Uses in Commercial and Mixed-Use Districts
 Section 3-421 Wireless Telecommunication Facilities
 Section 6-308 Use Permit

COMMENTS

Verizon is proposing to address a coverage gap in the Verizon network voice and data coverage via a new telecommunications facility. The new wireless telecommunication facility will be disguised as a faux palm tree (monopalm) and will be located near existing mature trees and palms which will help buffer the visual impact of the facility. In addition, Verizon is proposing to install new landscaping around the perimeter of the site and equipment area.

The applicants Feasibility Study consisted of two (2) possible co-location sites for the proposed Wireless Telecommunication Facility; American Tower at 1414 W Broadway Rd and Crown Castle at 1910 S Priest Rd. Both sites rejected Verizon's proposal due to a lack of compatibility with their existing equipment.

PUBLIC INPUT

To date, staff has not received any public input.

USE PERMIT

According to Section 3-421, *Wireless Telecommunication Facilities* of the Zoning & Development Code, wireless telecommunication towers and related equipment facilities shall be allowed upon approval with a use permit.

Section 6-308 E Approval criteria for Use Permit (*in italics*):

1. *Any significant increase in vehicular or pedestrian traffic*; the new facility will not generate any traffic other than routine maintenance or events of a technical breakdown.
2. *Nuisance arising from the emission of odor, dust, gas, noise, vibration, smoke, heat or glare at a level exceeding that of ambient conditions*; the nature of this use will not emit emissions at a level exceeding ambient conditions.
3. *Contribution to the deterioration of the neighborhood or to the downgrading of property values, which is in conflict with the goals, objectives or policies for rehabilitation, redevelopment or conservation as set forth in the city's adopted plans or General Plan*; wireless communication facilities are permitted with a Use Permit by the Zoning & Development Code and consistent with the City's adopted plans and General Plan.
4. *Compatibility with existing surrounding structures and uses*; Similar palm trees exist within the area and the applicant will provide four (4), 25' high Mexican Fan Palms and one (1) 24" box Thorn-less Palo Verde to help blend this project with the surrounding area.
5. *Adequate control of disruptive behavior both inside and outside the premises which may create a nuisance to the surrounding area or general public*; the proposed facility will be unmanned and will therefore will not contribute to any disruptive behavior or create any nuisance to the surrounding area.

REASONS FOR APPROVAL:

Based on the information provided by the applicant, the public input received and the above analysis staff supports approval of the requested Use Permit. This request meets the required criteria and will conform to the conditions.

SHOULD AN AFFIRMATIVE ACTION BE TAKEN ON THIS REQUEST, THE FOLLOWING NUMBERED CONDITIONS OF APPROVAL SHALL APPLY, BUT MAY BE AMENDED BY THE DECISION-MAKING BODY.

CONDITION(S) OF APPROVAL:

1. The Use Permit is valid only after a Building Permit has been obtained and the required inspections have been completed and a Final Inspection has been passed. As part of the Building Permit process, on-site storm water retention may be required to be verified or accomplished on this Site.
2. The Use Permit is valid for the plans as submitted within this application. Any additions or modifications may be submitted for review during building plan check process.

COMMENTS

On August 4, 2015 the Hearing Officer approved a use permit to allow a 75-foot-tall wireless communications facility (monopine) for VERIZON WIRELESS – PHO STAR WOMAN / SUN STATE TOWERS – HANCOCK AZ01-013 (PL150279) at the subject site. However, the project never reached construction and the use permit approval eventually expired. Therefore, a new use permit is required.

In addition to constructing the new monopine and equipment enclosure, the site requires modifications to maintain proper site circulation for fire and refuse vehicles while conforming to the development standards required by the Zoning & Development Code. The site modifications include relocating the refuse enclosure, widening the north drive aisle, shifting parking lot landscape islands, and extending landscape areas. Landscape work is also required to aid in concealing the monopine facility. This work includes installation of the pine trees along the street front and landscape buffer as well as installation of trees and ground cover in the relocated landscape islands.

PUBLIC INPUT

To date, one (1) phone call in opposition was received by neighbor who lives directly behind the site. He believes Verizon already provides adequate service in this area and does not believe a new tower is necessary. He also added that visually speaking, the tower is too close to his property and nothing taller than the utility poles should be allowed.

At the March 6, 2018 Hearing Officer public hearing, three members from the adjacent neighborhood, including the Chair of the Cavalier Hills Neighborhood Association and a retired planner from the City, spoke in opposition to the use permit request. The consensus was that the proposed location of the monopine is too close to residential lots and would be aesthetically unpleasing to nearby homes. Nevertheless, they can support the project if the proposed monopine was setback to an equal or greater rear setback distance than what was originally approved at the August 4, 2015 Hearing Officer.

USE PERMIT

According to Section 3-421, *Wireless Telecommunication Facilities* of the Zoning & Development Code, wireless telecommunication towers and related equipment facilities shall be allowed upon approval with a use permit.

Section 6-308 E Approval criteria for Use Permit (*in italics*):

1. *Any significant increase in vehicular or pedestrian traffic*; the new facility will not generate any traffic other than routine maintenance or events of a technical breakdown.
2. *Nuisance arising from the emission of odor, dust, gas, noise, vibration, smoke, heat or glare at a level exceeding that of ambient conditions*; the nature of this use will not emit emissions at a level exceeding ambient conditions.
3. *Contribution to the deterioration of the neighborhood or to the downgrading of property values, which is in conflict with the goals, objectives or policies for rehabilitation, redevelopment or conservation as set forth in the city's adopted plans or General Plan*; wireless communication facilities are permitted with a use permit by the Zoning & Development Code and consistent with the City's adopted plans and General Plan.
4. *Compatibility with existing surrounding structures and uses*; new pine trees will be provided in the landscape areas at the rear and street frontages. Other stealth facilities exist in the general area.
5. *Adequate control of disruptive behavior both inside and outside the premises which may create a nuisance to the surrounding area or general public*; the proposed facility will be unmanned and will therefore will not contribute to any disruptive behavior or create any nuisance to the surrounding area.

REASONS FOR APPROVAL:

Based on the information provided by the applicant, the public input received, and the above analysis, staff recommends approval of the requested Use Permit. This request meets the required criteria and will conform to the conditions.

SHOULD AN AFFIRMATIVE ACTION BE TAKEN ON THIS REQUEST, THE FOLLOWING NUMBERED CONDITIONS OF APPROVAL SHALL APPLY, BUT MAY BE AMENDED BY THE DECISION-MAKING BODY.

CONDITION(S) OF APPROVAL:

1. This Use Permit is valid only after a Building Permit has been obtained and the required inspections have been completed and a Final Inspection has been passed. As part of the Building Permit process, on-site storm water retention may be required to be verified or accomplished on this Site.
2. The Use Permit is valid for the plans as submitted within this application. Any additions or modifications may be submitted for review during building plan check process.
3. All required Federal, State, County and Municipal permits, licenses, and clearances shall be obtained or the Use Permit is void.
4. The monopine shall be no greater than seventy-five feet (75'-0") in height (top of antenna/tower structure).
5. The monopine shall provide a density of four branches per linear foot with variations of length to closely match the foliage and canopy of a natural pine tree. Details to be reviewed and approved during building plan check process.
6. The proposed equipment cabinet shall be constructed of similar material and color to match the existing building.
7. The proposed monopine shall maintain a twenty-foot (20'-0") separation from any existing tree.
8. A weather resistant emergency contact information sign shall be posted on the site and shall be visible to the public.
9. In addition to the proposed pine trees within the landscape buffer, provide three (3) 36-inch box pine trees within the new landscape area east of the monopine as well as three (3) 36-inch box pine trees within the East Hancock Avenue street frontage landscape area. Details to be reviewed and approved during building plan check process.
10. All required site modifications to accommodate the installation of the monopine shall comply with all applicable development standards set forth in the Zoning & Development Code. Details to be reviewed and approved during building plan check process.

CODE/ORDINANCE REQUIREMENTS:

THE BULLETED ITEMS REFER TO EXISTING CODE OR ORDINANCES THAT PLANNING STAFF OBSERVES ARE PERTINENT TO THIS CASE. THE BULLET ITEMS ARE INCLUDED TO ALERT THE DESIGN TEAM AND ASSIST IN OBTAINING A BUILDING PERMIT AND ARE NOT AN EXHAUSTIVE LIST.

- Specific requirements of the **Zoning and Development Code (ZDC)** are not listed as a condition of approval, but will apply to any application. To avoid unnecessary review time and reduce the potential for multiple plan check submittals, become familiar with the ZDC. Access the ZDC through <http://www.tempe.gov/zoning> or purchase from Development Services.
- **SITE PLAN REVIEW:** Verify all comments by all departments on each Preliminary Site Plan Review. If questions arise related to specific comments, they should be directed to the appropriate department, and any necessary modifications coordinated with all concerned parties, prior to application for building permit. Construction Documents submitted to the Building Safety Division will be reviewed by planning staff to ensure consistency with this Design Review approval prior to issuance of building permits
- Any intensification or expansion of use, including co-location of additional antennas, will require a new use permit.
- The wireless device shall be removed within 30 days of discontinuance of use.