

PREFERRED ALTERNATIVE: PRIEST DRIVE AND LAKE VIEW DRIVE

GRAND CANAL MULTI-USE PATH PHASE II

MAG Contract No. 828A-0N
SEPTEMBER 2019

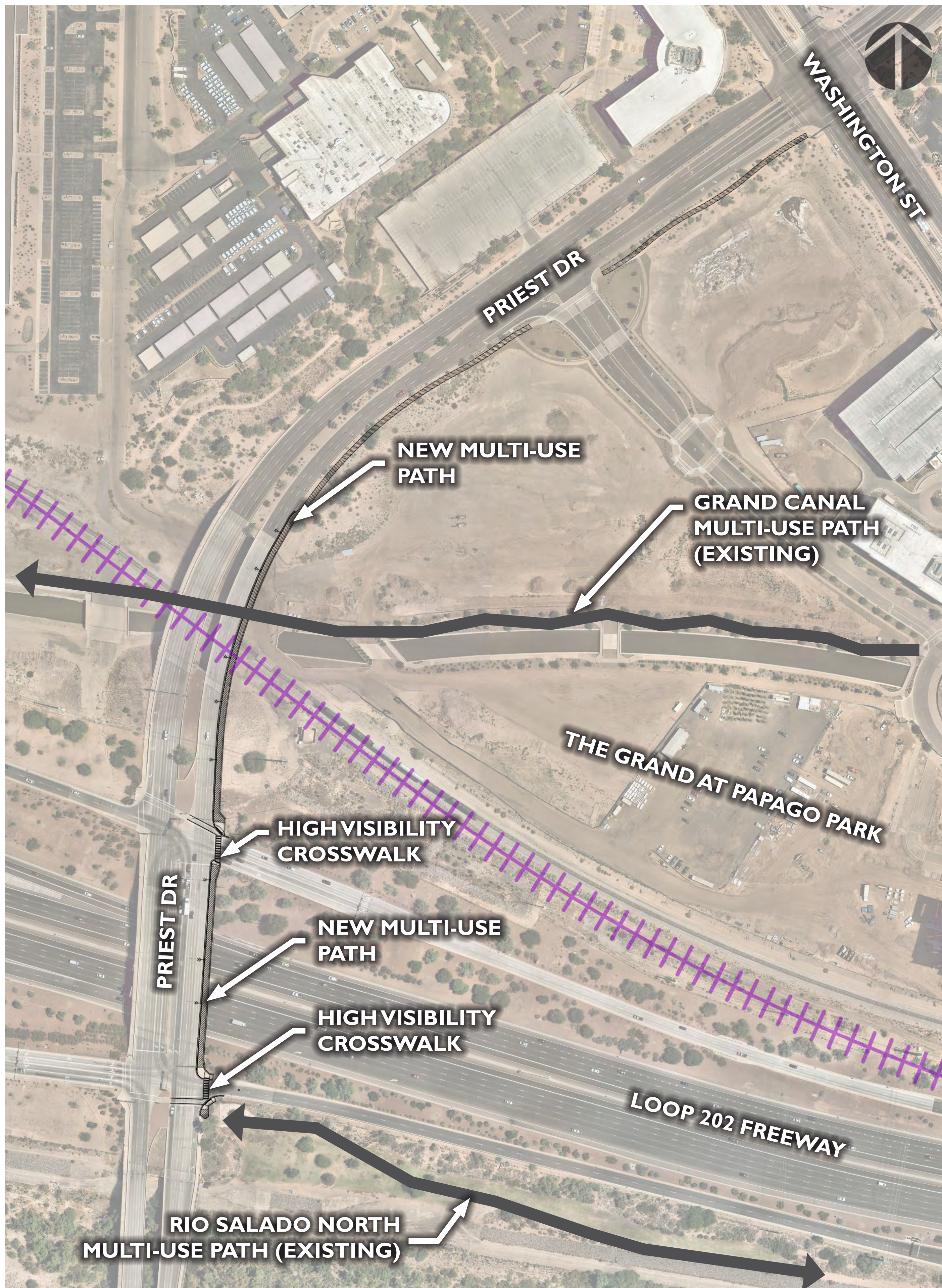



N. PRIEST DR PREFERRED ALTERNATIVE



LAKE VIEW DR PREFERRED ALTERNATIVE

PREFERRED ALTERNATIVE: PRIEST DRIVE AND LAKE VIEW DRIVE

GRAND CANAL MULTI-USE PATH PHASE II



MAG Contract No. 828A-0N
SEPTEMBER 2019





N. PRIEST DR - EXISTING CONDITIONS

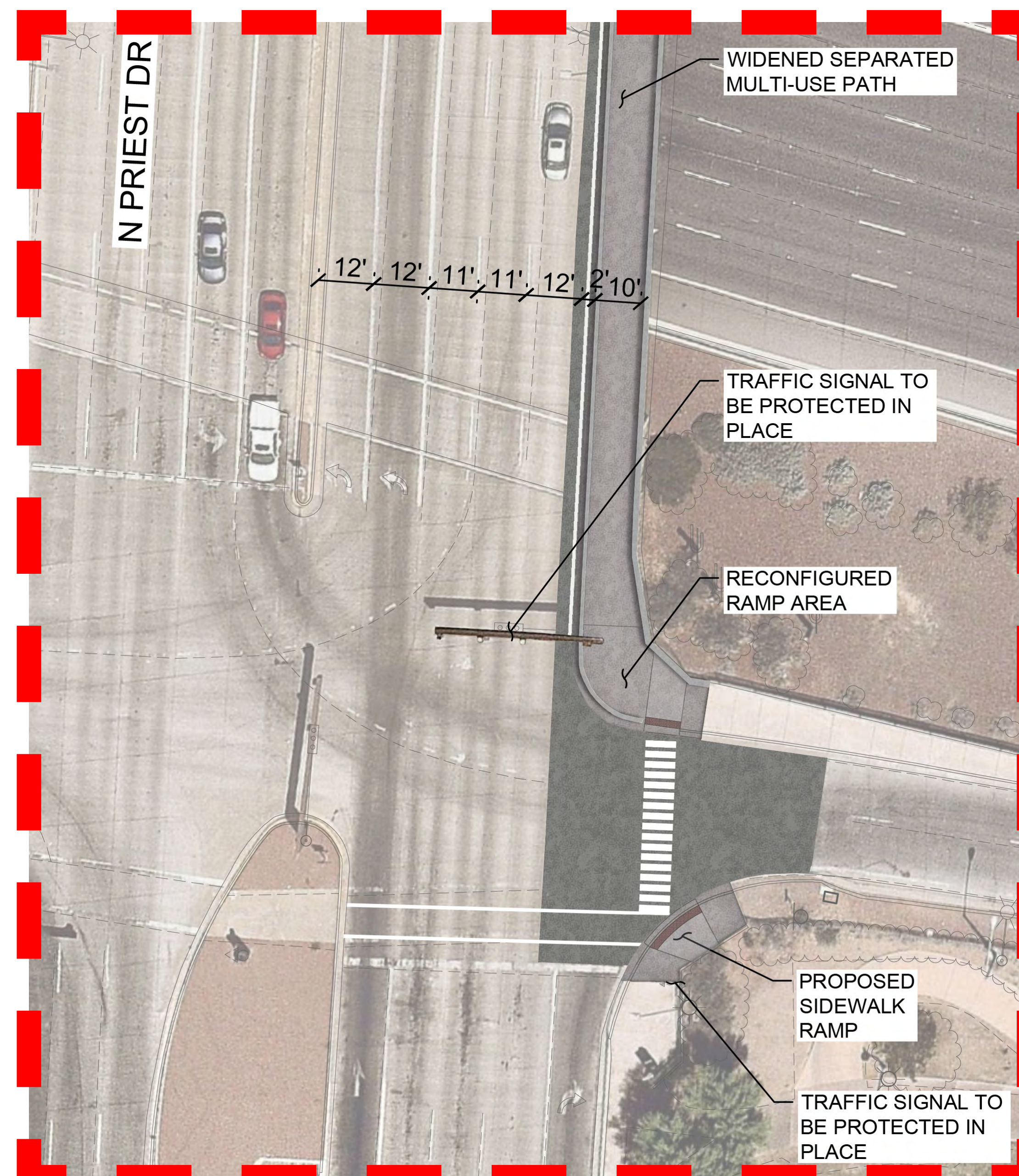

N. PRIEST DR - PROPOSED IMPROVEMENTS

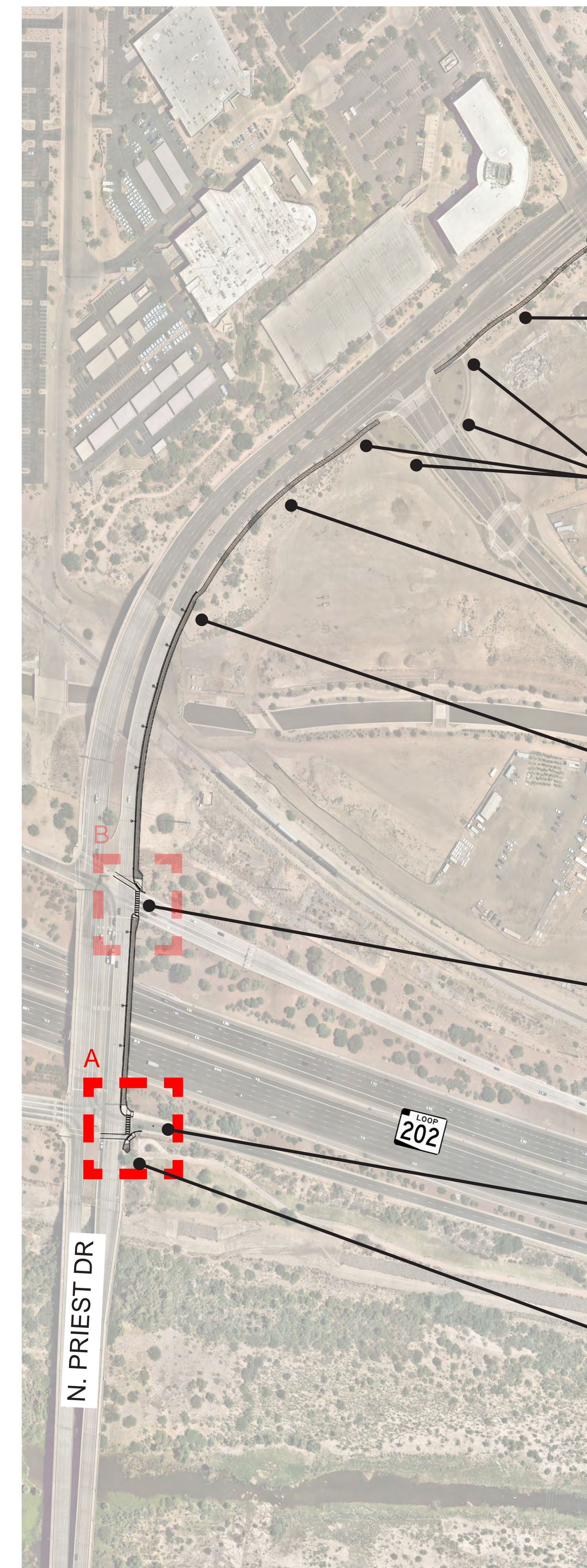

N. PRIEST DR - PROPOSED SIGNAGE

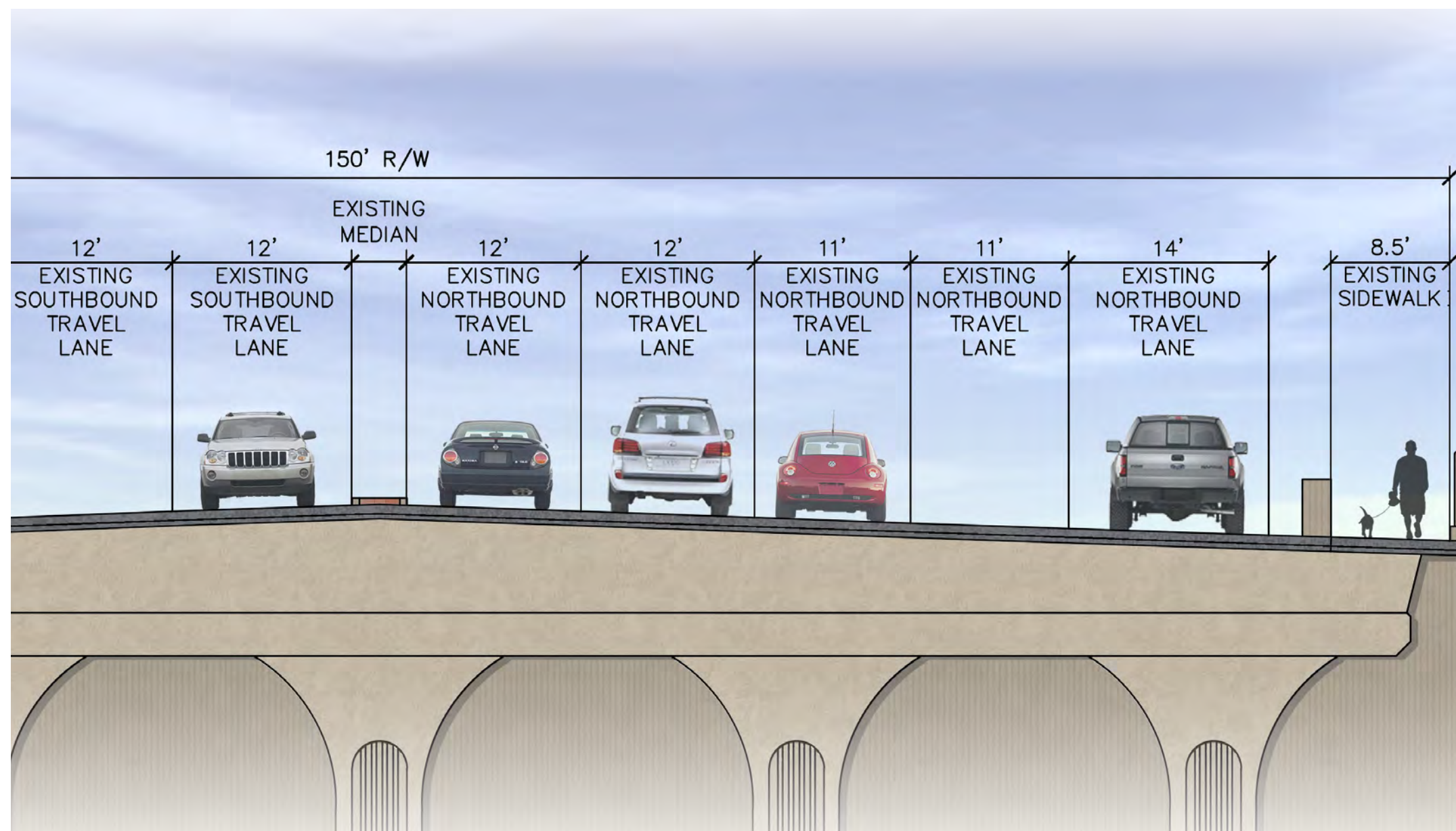

N. PRIEST DR - EXISTING SECTION

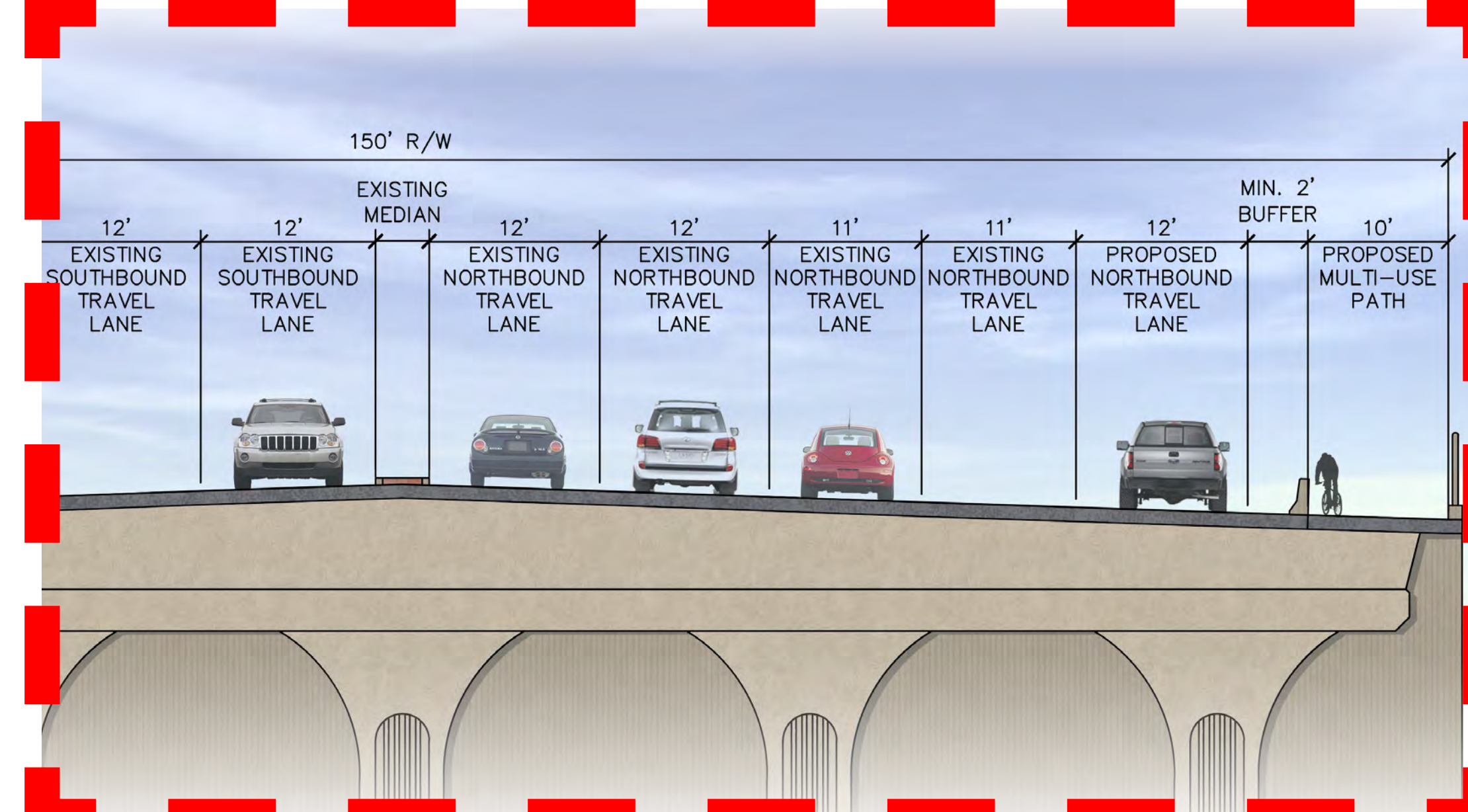

N. PRIEST DR - PROPOSED SECTION

PREFERRED ALTERNATIVE: PRIEST DRIVE

GRAND CANAL MULTI-USE PATH PHASE II





N. PRIEST DR - EXISTING CONDITIONS

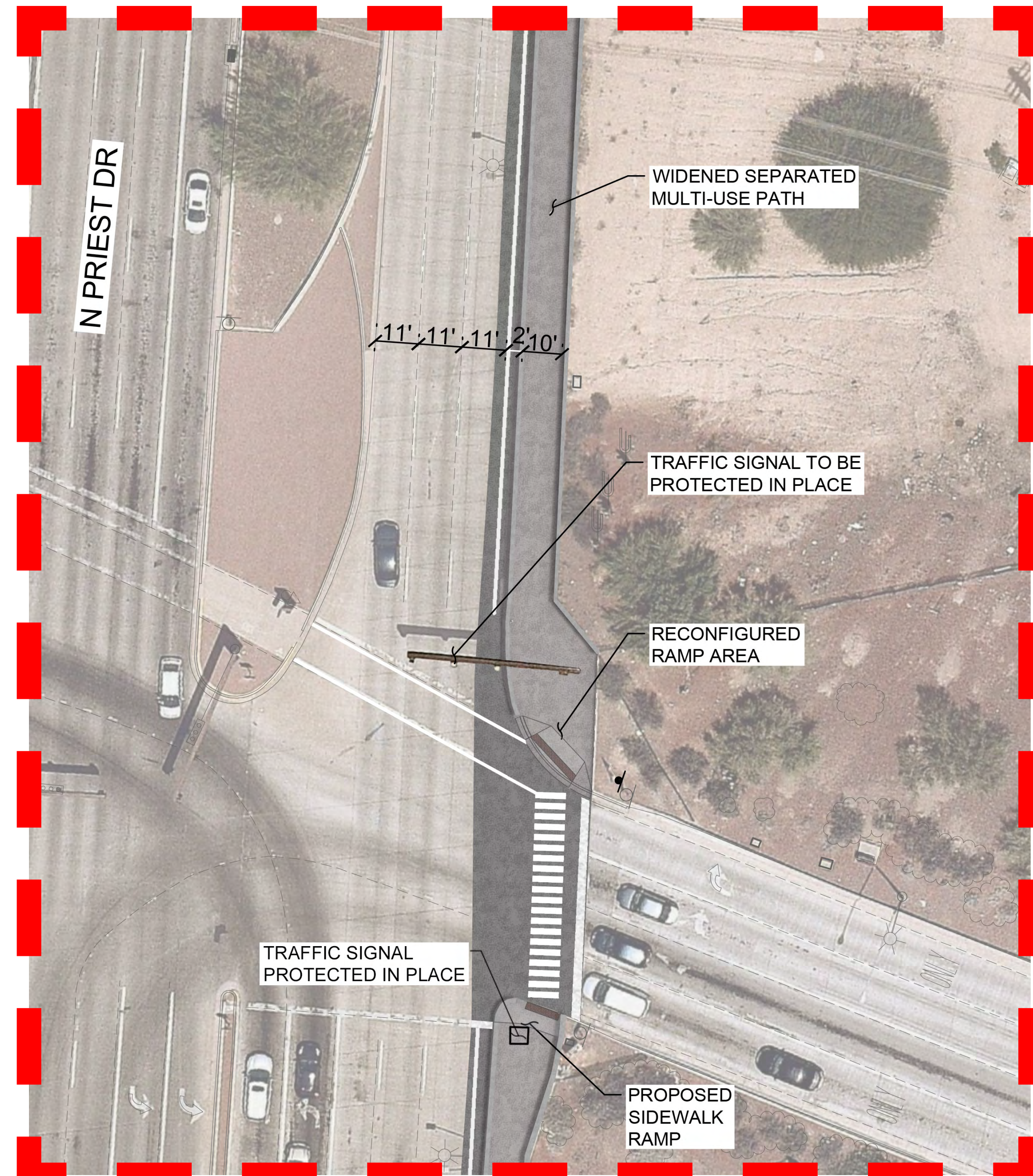

N. PRIEST DR - PROPOSED IMPROVEMENTS

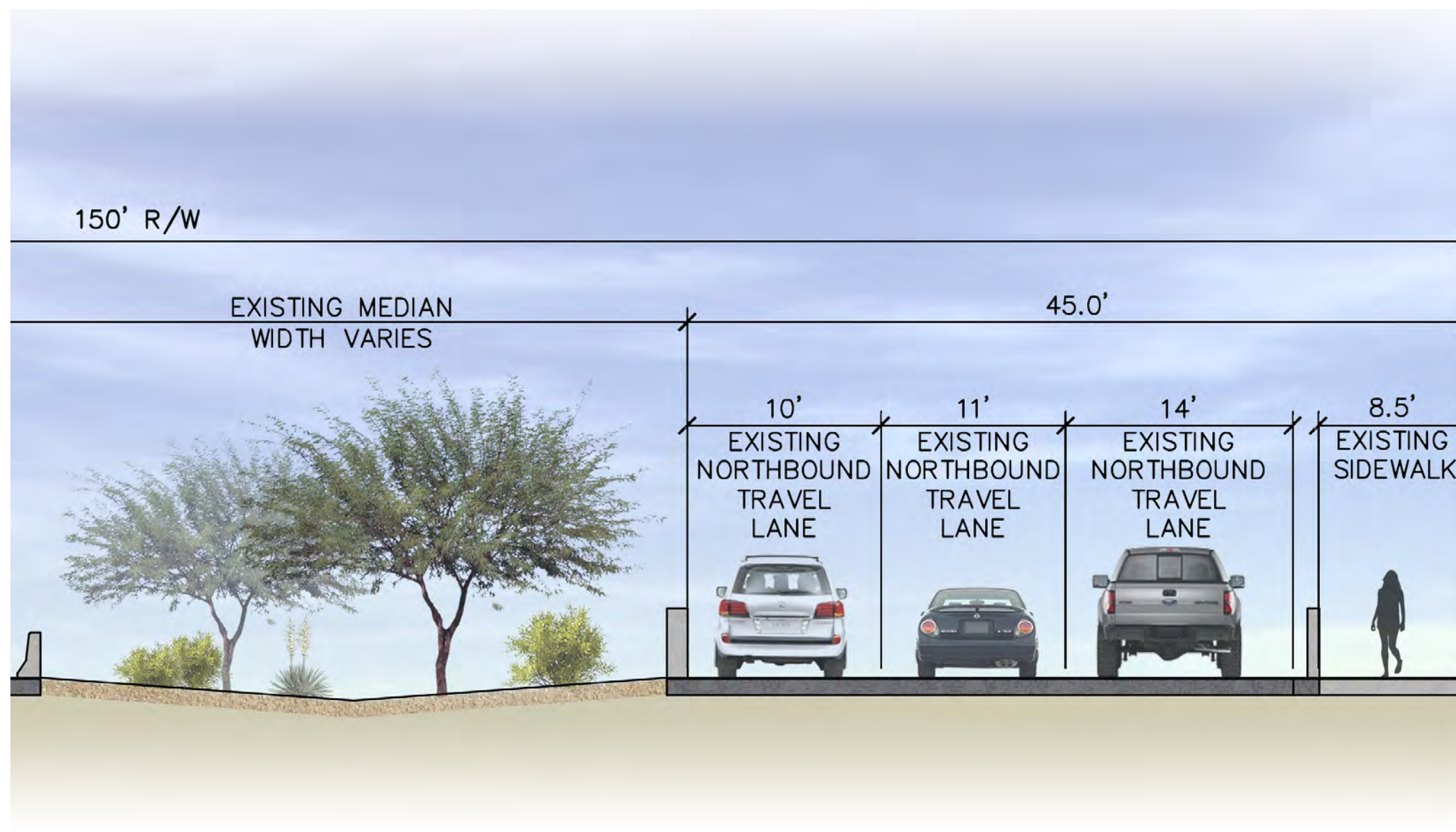

N. PRIEST DR - EXISTING SECTION

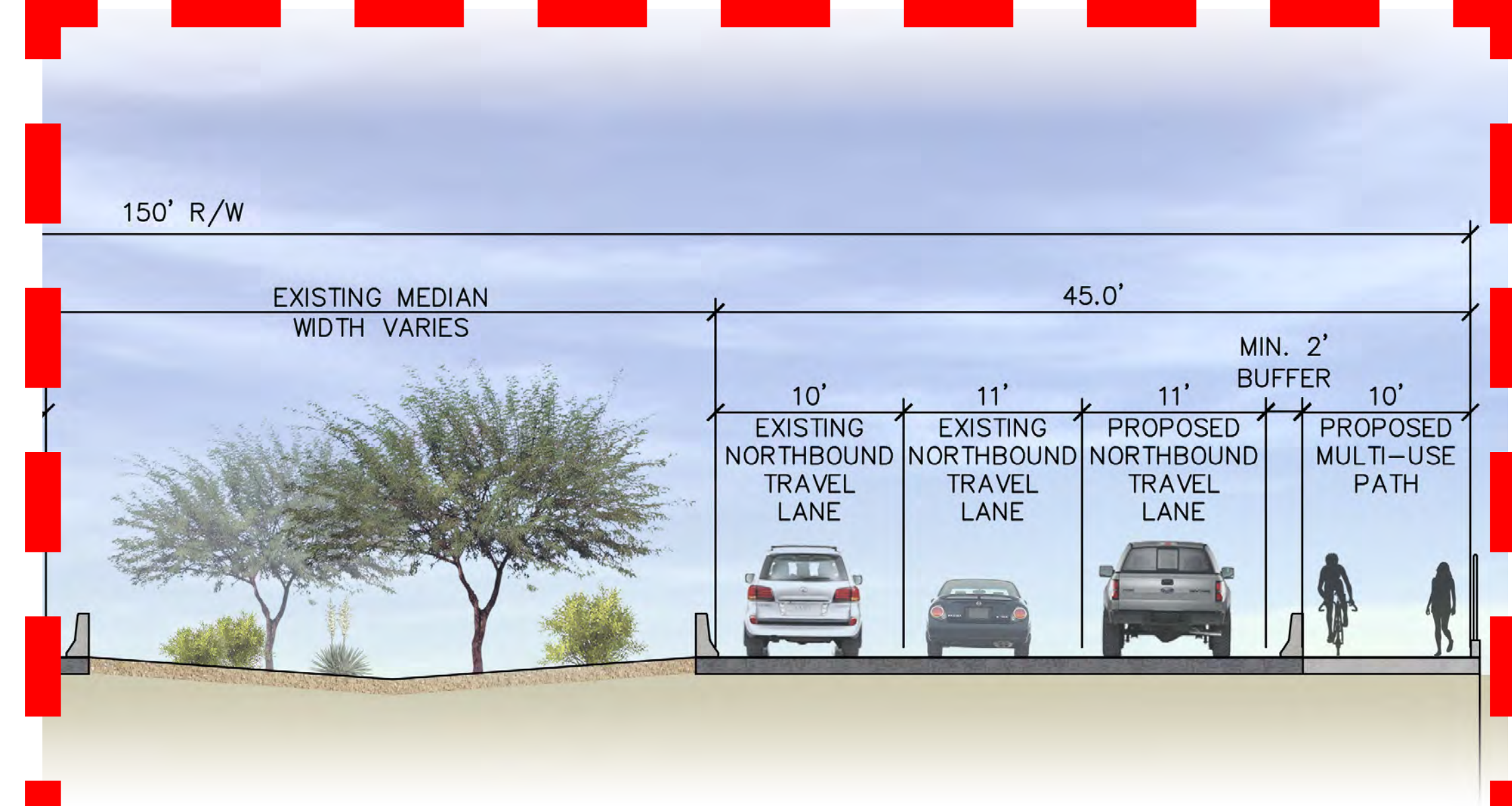

N. PRIEST DR - PROPOSED SECTION

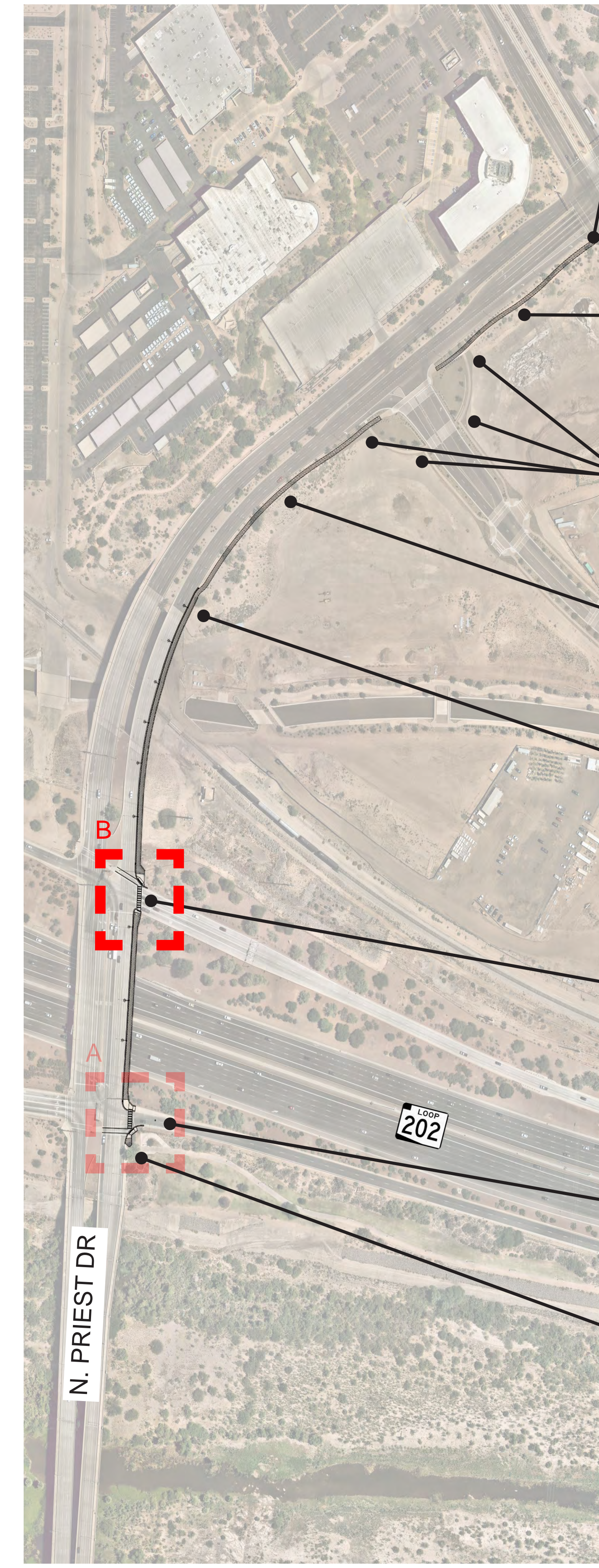

N. PRIEST DR - PROPOSED SIGNAGE





N. PRIEST DR AND SR 202L EB ON-RAMP - **EXISTING PED CROSSING**



N. PRIEST DR AND SR 202L EB ON-RAMP - **IMPROVED PED CROSSING**



N. PRIEST DR AND SR 202L WB OFF-RAMP - **EXISTING PED CROSSING**



N. PRIEST DR AND SR 202L WB OFF-RAMP - **IMPROVED PED CROSSING**

PREFERRED ALTERNATIVE: PRIEST DRIVE

GRAND CANAL MULTI-USE PATH PHASE II





N. PRIEST DR - **EXISTING SIDEWALK LOOKING NORTH**



N. PRIEST DR - **PROPOSED MULTI-USE PATH LOOKING NORTH**

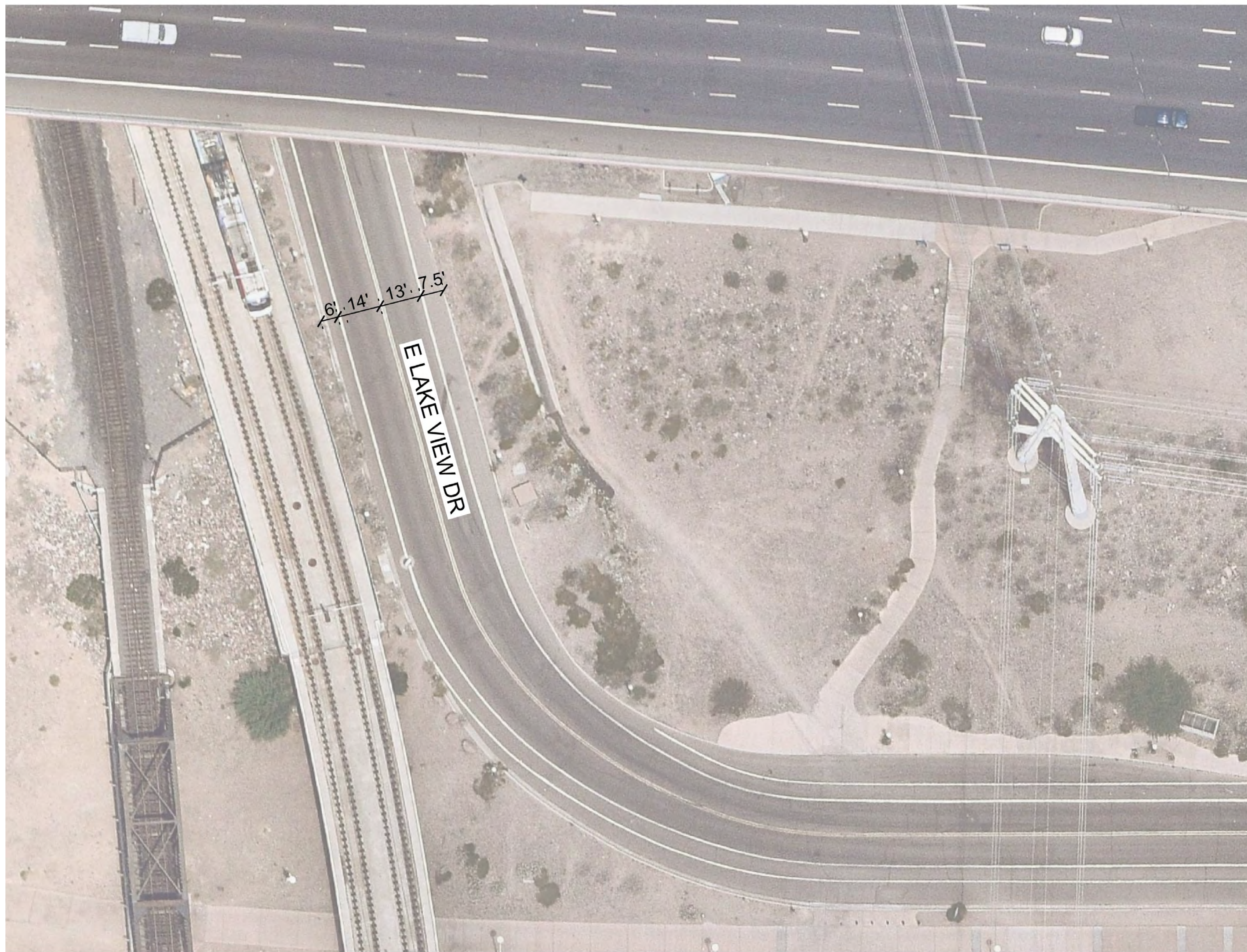

LAKE VIEW DR - EXISTING CONDITIONS

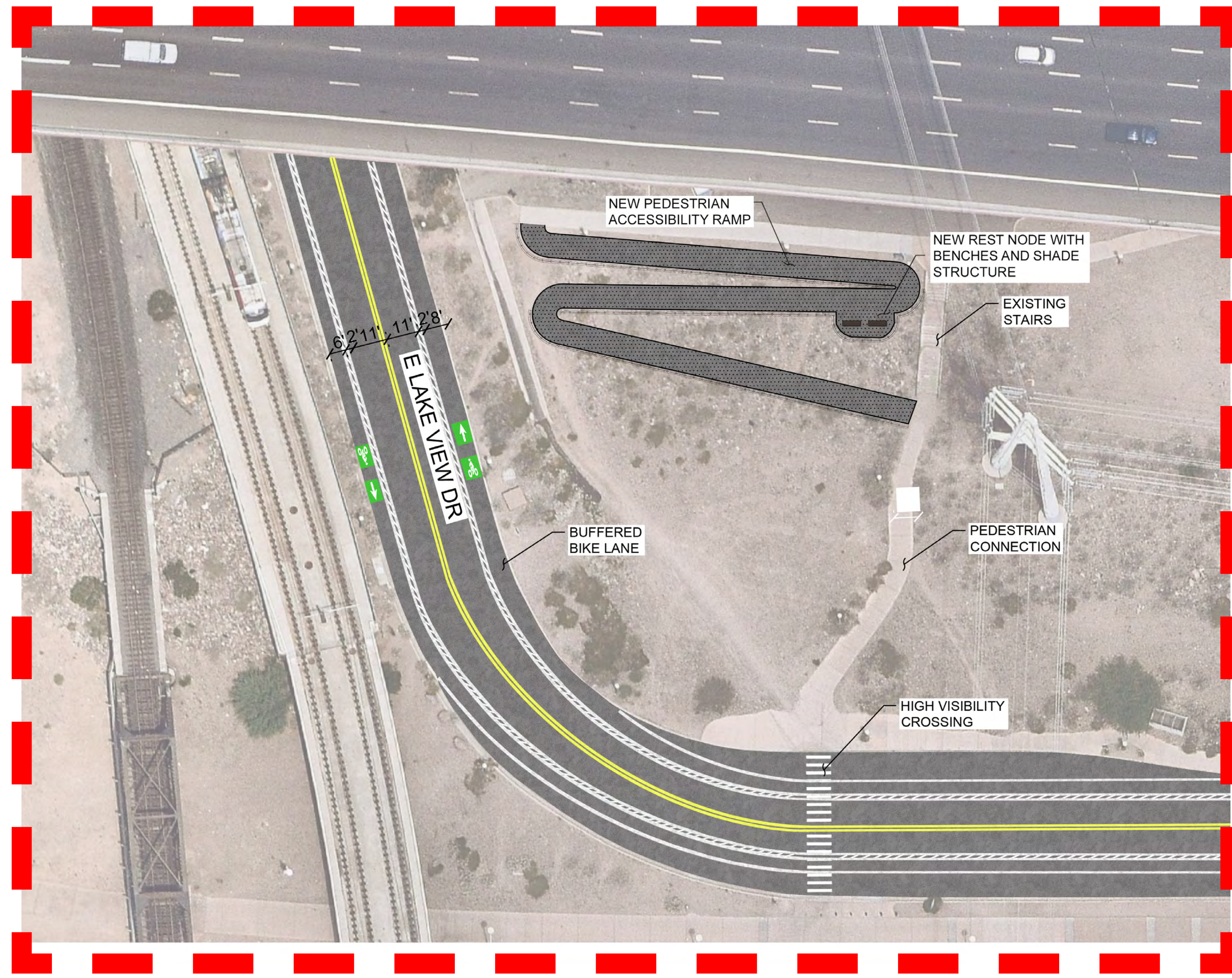

LAKE VIEW DR - PROPOSED IMPROVEMENTS

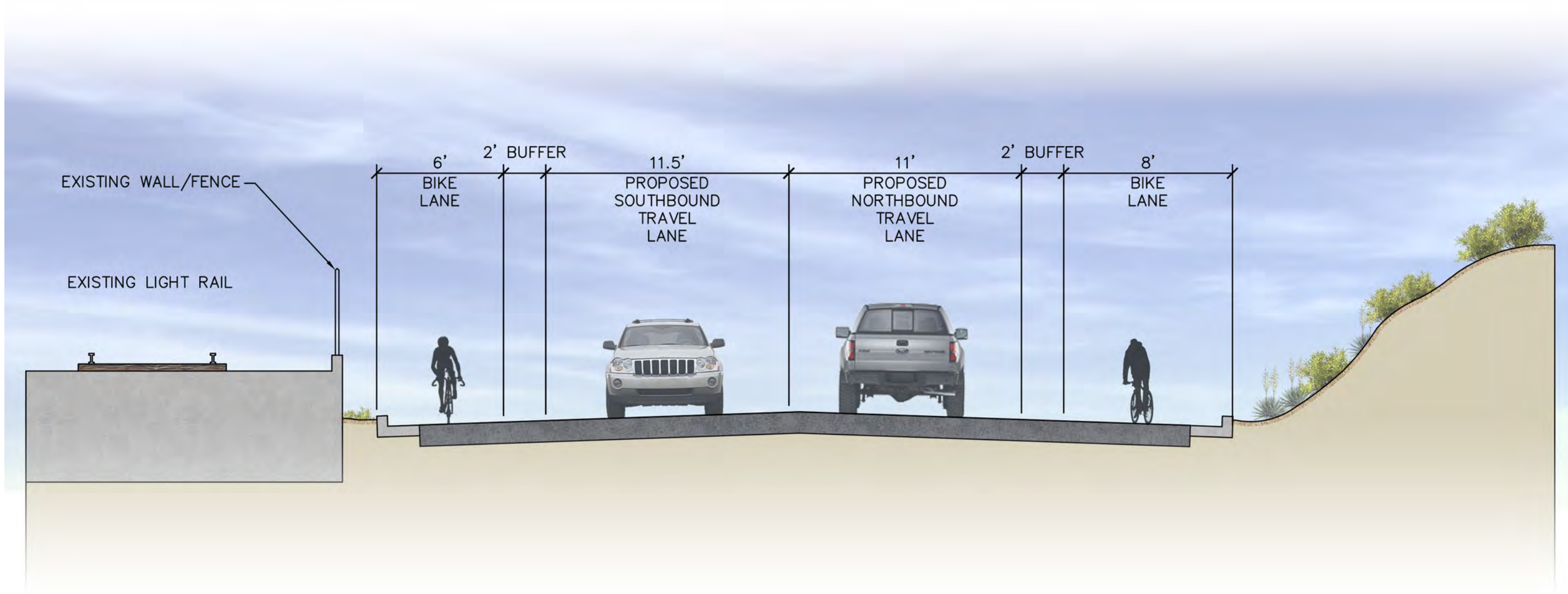

LAKE VIEW DR - PROPOSED SECTION

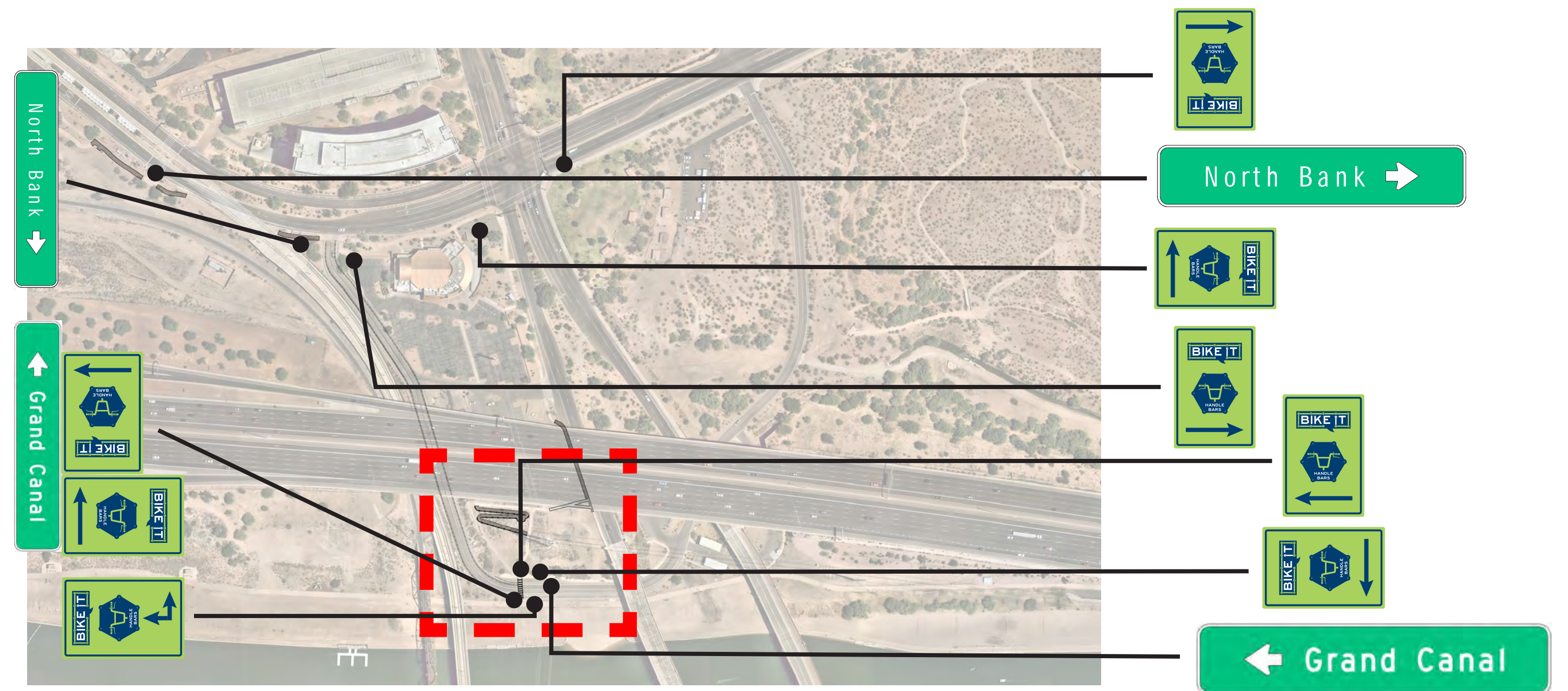

LAKE VIEW DR - PROPOSED SIGNAGE



PREFERRED ALTERNATIVE: LAKE VIEW DRIVE

GRAND CANAL MULTI-USE PATH PHASE II





LAKE VIEW DR - **EXISTING PED CROSSING**



LAKE VIEW DR - **IMPROVED PED CROSSING**



LAKE VIEW DR - **EXISTING CONDITIONS**



LAKE VIEW DR - **PROPOSED BUFFERED BIKE LANES**



PREFERRED ALTERNATIVE: LAKE VIEW DRIVE
GRAND CANAL MULTI-USE PATH PHASE II

MAG Contract No. 828A-0N
September 2019

