**CITY OF TEMPE
HEARING OFFICER**

**Meeting Date: 02/04/2020
Agenda Item: 2**

ACTION: Request approval to abate public nuisance items at the Swift Property located at 1530 E. Palmdale Drive. The applicant is the City of Tempe – Code Compliance.

FISCAL IMPACT: \$2387.00 for abatement request: removal of dead tree in back yard.

RECOMMENDATION: Staff – Approval of abatement

BACKGROUND INFORMATION: City of Tempe – Code Compliance Section requests approval to abate items in violation of the Tempe City Code at the SWIFT PROPERTY. The details of this case represent several months of correspondence for compliance with the property owner. Staff requests the approval of abatement of the following nuisance items under Complaint CE194631: removal of dead tree in back yard.

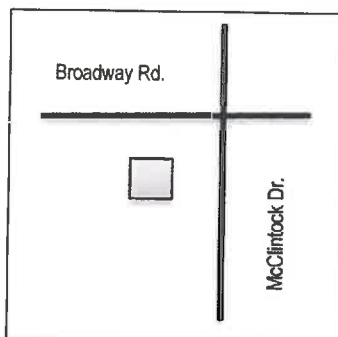

Property Owner: Christopher Swift
Applicant: City of Tempe – Code Compliance
Zoning District: R-2, Multi Family Residential
Code Compliance Inspector: Julie Scofield, Code Inspector

ATTACHMENTS: Supporting Attachment

STAFF CONTACT: Drew Yocom, Planning & Research Analyst (480-858-2190)

Department Director: Chad Weaver, Community Development Director
Legal review by: N/A
Prepared by: Barbara Simons, Code Inspector
Reviewed by: Drew Yocom, Planning & Research Analyst

COMMENTS:

Code Compliance is requesting approval to abate the Swift Property located at 1530 E. Palmdale Drive, in the R-2, Multi Family Residential district. This case was initiated 07/02/2019, after which Code Compliance has attempted to obtain compliance through correspondence with the property owner regarding violations of the Tempe City Code.

Without the intervention of abatement the property will continue to deteriorate. It is therefore requested that the City of Tempe Community Development Hearing Officer approve abatement of this public nuisance in accordance with Section 21-53 of the Tempe City Code.

HISTORY & FACTS:

The history and facts of this case are detailed in an attached memo from the Code Compliance Inspector.

ABATEMENT

Planning Application Submittal Form

Part 1 of 2

City of Tempe
Community Development Department
31 East 5th Street, Garden Level, Tempe, Arizona 85281
(480) 350-4311 Fax (480) 350-8677
Planning Fax (480) 350-8872
<http://www.tempe.gov/planning>



All applications must be accompanied by the required plans, submittal materials, and correct fee(s)

PROJECT INFORMATION – REQUIRED					
PROJECT NAME	Swift Property Abatement			EXISTING ZONING	R-2 <input type="checkbox"/>
PROJECT ADDRESS	1530 E. Palmdale Dr. Tempe, AZ 85282			SUITE(S)	<input type="checkbox"/>
PROJECT DESCRIPTION	Abatement of CE194631 Hearing is February 4th 2020			PARCEL No(s)	133-31-319 <input type="checkbox"/>
PROPERTY OWNER INFORMATION – REQUIRED (EXCEPT PRELIMINARY SITE PLAN REVIEW & SIGN TYPE K)					
BUSINESS NAME			ADDRESS	1530 E. Palmdale Dr.	
CONTACT NAME	Christopher Swift	CITY	Tempe	STATE	AZ ZIP 85282
EMAIL		PHONE 1		PHONE 2	
<i>I hereby authorize the applicant below to process this application with the City of Tempe.</i>					
PROPERTY OWNER SIGNATURE			X	DATE	
or attach written statement authorizing the applicant to file the application(s)					
APPLICANT INFORMATION – REQUIRED					
COMPANY / FIRM NAME	Community Development COT		ADDRESS	21 E. 6th St.	
CONTACT NAME	Julie Scofield	CITY	Tempe	STATE	AZ ZIP 85281
EMAIL	julie_scofield@tempe.gov	PHONE 1	480-350-8951	PHONE 2	
<i>I hereby attest that this application is accurate and the submitted documents are complete. I acknowledge that if the application is deemed to be incomplete it will be returned to me without review, to be resubmitted with any missing information.</i>					
APPLICANT SIGNATURE			X	DATE 12/13/19	
<i>Julie Scofield</i>					
BUSINESS INFORMATION – REQUIRED FOR USE PERMITS & SIGN DPRs					
BUSINESS NAME			ADDRESS		
CONTACT NAME		CITY		STATE	ZIP
TYPE OF BUSINESS		PHONE		EMAIL	
APPLICATION	QTY	SPECIFIC REQUEST	FOR CITY USE ONLY		
<input checked="" type="checkbox"/> (Check all that apply)		(See Planning & Zoning Fee Schedule for types)	(Planning record tracking numbers)		
<input type="checkbox"/> A. PRELIMINARY SITE PLAN REVIEW			SPR		
<input type="checkbox"/> B. ADMINISTRATIVE APPLICATIONS			ADM		
<input type="checkbox"/> C. VARIANCES			VAR		
<input type="checkbox"/> D. USE PERMITS / USE PERMIT STANDARDS			ZUP		
<input type="checkbox"/> E. ZONING CODE AMENDMENTS			ZOA	ZON	
<input type="checkbox"/> F. PLANNED AREA DEVELOPMENT OVERLAYS			PAD	REC	
<input type="checkbox"/> G. SUBDIVISION / CONDOMINIUM PLATS			SBD	REC	
<input type="checkbox"/> H. DEVELOPMENT PLAN REVIEW			DPR		
<input type="checkbox"/> I. APPEALS					
<input type="checkbox"/> J. GENERAL PLAN AMENDMENTS			GPA		
<input type="checkbox"/> K. ZONING VERIFICATION LETTERS			ZVL		
<input checked="" type="checkbox"/> L. ABATEMENTS			CE	CM	
<input type="checkbox"/> M. SIGN TYPE K			GO	SE	
TOTAL NUMBER OF APPLICATIONS	0				
FOR CITY USE ONLY					
DS TRACKING #		FILE APPLICATION WITH CE / CM / IP TRACKING #	DATE RECEIVED (STAMP)	VALIDATION OF PAYMENT (STAMP)	
PL TRACKING #					
SPR TRACKING # (if 2 nd or 3 rd submittal, please use Planning Resubmittal Form)				TOTAL APPLICATION FEES	
				RECEIVED BY INTAKE STAFF (INITIALS)	

SEE REVERSE SIDE FOR REQUIRED PROJECT DATA

DATE: 12/13/2019
TO: Michael Spencer, Sr. Code Inspector
FROM: Julie Scofield
SUBJECT: Swift Property Abatement

LOCATION: 1530 E. Palmdale Dr. Tempe, AZ 85282

PARCEL: 133-31-319

OWNER: Christopher Swift
1530 E. Palmdale Dr.
Tempe, AZ 85282

FINDINGS:

- 07/02/2019 Complaint came into Neighborhood Enhancement (CE194631) for this property regarding a partially dead Eucalyptus tree in the back yard of the property. Inspected the property and found the tree in the back yard to have dead portions. Mailed a notice to the owner regarding the violation.
- 07/23/2019 The owner, Christopher Swift, called and asked about programs that could be of benefit to him. He said he could not afford to take care of the tree right now. Some pamphlets were dropped off at his house the following day.
- 08/16/2019 Called and left a message for Mr. Swift to get an update on the progress of the tree.
- 08/20/2019 Re-inspected the property and found the property to be in the same condition as before. Mailed final notice.
- 08/23/2019 Returned a phone message to Mr. Swift. He had requested an extension until October 9th, 2019. The extension was granted.
- 10/17/2019 Issued a citation (#1701909) for the tree in the back yard, by this time, the tree was completely dead. Pictures of the property were taken at this time as well.
- 11/21/2019 Mr. Swift had requested a court hearing. At that time, the judge found him responsible for the violation.
- 12/05/2019 Received an abatement bid in the amount of \$2387.00 to have the tree removed.

RECOMMENDATIONS:

I am recommending the approval for the abatement at 1530 E. Palmdale Dr. The property is owned by Christopher Swift. The owner has been given ample time and opportunities to bring this property into compliance and has failed to take any corrective action. Several notices were mailed, and a citation was issued.

Respectfully submitted,

Julie Scofield

ACTION TAKEN:
NAME
DATE:

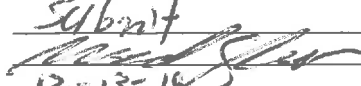
Submit

12-13-19

CASE # CE194631



NOTICE OF INTENT TO ABATE PUBLIC NUISANCE

12/13/2019

Christopher Swift
1530 E. Palmdale Dr.
Tempe, AZ 85282

This serves as notification of the City of Tempe's intentions regarding the abatement of code violations on the following described property:

Legal: KNOELL VILLA SOLANO
Location: 1530 E. PALMDALE DR. TEMPE, AZ 85282
Parcel: 133-31-319

This office will submit this complaint to the Community Development Abatement Hearing Officer to be placed on the Hearing Officer agenda of **02/04/2020**. We are requesting Hearing Officer Authorization to abate this public nuisance in accordance with Section 21-53 of the Tempe City Code by removal and repair of:

Violation of City of Tempe Code 21-3-B-8

Any landscaping, visible from public property, that is substantially dead, damaged, or characterized by uncontrolled growth, or presents a deteriorated or slum-like appearance; uncultivated plants, weeds, tall grass, uncultivated shrubs or growth (whether growing or otherwise) higher than twelve (12) inches; or any dead trees, bushes, shrubs or portions thereof, including stumps; or any palm or similar type tree having dead or dry fronds descending downward from the base of the lowest living frond more than eight (8) feet or dry fronds longer than five (5) feet and closer than eight (8) feet to the ground.

- 1. CUT DOWN TO GROUND LEVEL OR REMOVE THE DEAD TREE FROM THE BACK YARD OF THE PROPERTY.**

As owner of the property, you have thirty (30) days after receipt of this letter to abate or correct the violation. If the violations have not been corrected within thirty days, our office will proceed with the abatement process.

Upon receipt of the Hearing Officer approval to abate this public nuisance, the necessary work will be performed at the expense of the property owner. The cost of this work will be **\$2387.00**. In addition to the actual cost of abatement, an administrative charge of fifteen (15) percent of the actual cost of abatement or three hundred (\$300) dollars, whichever is greater, for expenses incurred by the city for abatement procedures, and the cost of recording liens and releases will be charged. The recorded lien may bear interest at the legal rate for judgments in the State of Arizona. Administrative charges and the cost of recording liens and releases shall become a lien on the property whether or not the public nuisance is abated by the City.

If you have questions regarding this matter, please contact our office at (480) 350-8372.

Code Inspector: Julie Scofield

Phone Number: (480)350-8951

E-mail: julie_scofield@tempe.gov

HAMANN ENTERPRISES, LLC

2925 N 19TH AVE UNIT 97

PHOENIX, AZ 85015

(602) 575-4455

hamannenterprises@yahoo.com

THE FOLLOWING DOCUMENT IS FOR:

NAME: JULIE SCOFIELD

FIRM: CITY OF TEMPE

DATE: 12/4/19

PROPOSAL

WE PROPOSE TO DO THE FOLLOWING WORK FOR THE CITY OF TEMPE
UNDER CONTRACT # T18-011-03

ADDRESS: 1530 E PALMDALE DR

1 REMOVAL OF DEAD TREE 3RD PARTY	\$1,200.00
2 CONTRACTOR ON SITE	\$560.00
3 SECURITY BY TEMPE POLICE	\$552.00
4 DISPOSAL FEES ESTAMETED	\$75.00
5	\$0.00
6	\$0.00
TOTAL COST OF JOB	<u>\$2,387.00</u>

THANK YOU FOR YOUR BUSINESS

BOB HAMANN

Arizona Traffic Ticket and Complaint

City of Tempe
Maricopa County
State of Arizona



Complaint Number 1701909	Case Number	Social Security Number	Military	<input type="checkbox"/> Serious Physical Injury	<input type="checkbox"/> Accident	<input type="checkbox"/> Fatality	<input type="checkbox"/> Commercial
Driver's License No.	DLP <input type="checkbox"/>	State	Class	Endorsements M H N P T X D	Incident Report Number CE194631		
Interpreter Required? <input type="checkbox"/> Spanish <input type="checkbox"/> Other Language							
Defendant Name (First, Middle, Last) Christopher J Swift							Juvenile
Residence Address, City, State, Zip Code 1530 E PALMDALE DR. Tempe AZ 85282							Telephone: (cell phone) <input type="checkbox"/>
Sex	Height	Weight	Eyes	Hair	Origin	Date of Birth	Restrictions
Business Address, City, State, Zip Code							Business Phone No.
Vehicle				Color	Year	Make	Model
Registered owner & address, City, State, Zip Code				Vehicle Identification Number			

The Undersigned Certifies That:

On	Month 10	Day 17	Year 19	Time 10:30	<input checked="" type="checkbox"/> AM <input type="checkbox"/> PM	Speed	Approx.	Posted	R & P	Speed Measurement Device <input type="checkbox"/> Radar <input type="checkbox"/> Laser <input type="checkbox"/> Pace	Direction of Travel
At	Location 1530 E. Palmdale Dr								<input checked="" type="checkbox"/> Tempe <input type="checkbox"/> State of Arizona	Area	Dist.

The Defendant Committed the Following:

A	Section: 21-3-B-8	ARS Violation: CC Dead Tree (Detonated Landscape)	<input type="checkbox"/> Domestic Violence Case	<input type="checkbox"/> Criminal	<input type="checkbox"/> Criminal Traffic
	Docket Number	Disp. Code:	Date of Disposition:	Sanction:	<input checked="" type="checkbox"/> Municipal Code <input type="checkbox"/> Civil Traffic <input type="checkbox"/> Petty Offense
MVD					
B	Section:	ARS Violation:	<input type="checkbox"/> Domestic Violence Case	<input type="checkbox"/> Criminal	<input type="checkbox"/> Criminal Traffic
	Docket Number	Disp. Code:	Date of Disposition:	Sanction:	<input type="checkbox"/> Municipal Code <input type="checkbox"/> Civil Traffic <input type="checkbox"/> Petty Offense
MVD					
C	Section:	ARS Violation:	<input type="checkbox"/> Domestic Violence Case	<input type="checkbox"/> Criminal	<input type="checkbox"/> Criminal Traffic
	Docket Number	Disp. Code:	Date of Disposition:	Sanction:	<input type="checkbox"/> Municipal Code <input type="checkbox"/> Civil Traffic <input type="checkbox"/> Petty Offense
MVD					
D	Section:	ARS Violation:	<input type="checkbox"/> Domestic Violence Case	<input type="checkbox"/> Criminal	<input type="checkbox"/> Criminal Traffic
	Docket Number	Disp. Code:	Date of Disposition:	Sanction:	<input type="checkbox"/> Municipal Code <input type="checkbox"/> Civil Traffic <input type="checkbox"/> Petty Offense
MVD					
E	Section:	ARS Violation:	<input type="checkbox"/> Domestic Violence Case	<input type="checkbox"/> Criminal	<input type="checkbox"/> Criminal Traffic
	Docket Number	Disp. Code:	Date of Disposition:	Sanction:	<input type="checkbox"/> Municipal Code <input type="checkbox"/> Civil Traffic <input type="checkbox"/> Petty Offense
MVD					

You must appear on the date and time indicated at:	Tempe Municipal Court 140 E. 5th Street Tempe, AZ 85281 Court No. 0753	<input checked="" type="checkbox"/> Traffic Court Suite 150, 1st Floor	Date: 10/31/19	Time: Between 9AM & 4PM
		<input type="checkbox"/> Criminal Court Suite 200, 2nd Floor	Date: _____	Time: _____
	<input type="checkbox"/> Court:	Date: _____	Time: _____	<input type="checkbox"/> AM <input type="checkbox"/> PM
Court Address, City, State, Zip Code				

Criminal: <input type="checkbox"/> Without admitting guilt, I promise to appear as directed hereon.	Victim? <input type="checkbox"/>	Victim Notified? <input type="checkbox"/>
Civil: <input type="checkbox"/> Without admitting responsibility, I acknowledge receipt of this complaint.	I certify that upon reasonable grounds I believe the defendant committed the act described contrary to law and I have served a copy of this complaint upon the defendant.	
X Mailed	Complainant: Paul D. St. Field	PSN: 8022

Comments: **1st citation \$200.00**

Juvenile Notification: Failure to appear or comply as ordered will result in a suspension of your driver's license / driving privileges until you comply or reach your 18th birthday. Initials _____

Date issued if not violation date _____

If the defendant fails to appear within the time specified, and either pay the fine for the violation or request a hearing, judgment by default will be entered in the amount of the fine designated on the citation for the violation charged plus a penalty amount.



COMPLAINT

1701909



**COMMUNITY DEVELOPMENT DEPARTMENT
CODE COMPLIANCE
CORRECTION NOTICE**

07/02/19

SWIFT CHRISTOPHER J
1530 E PALMDALE DR
TEMPE, AZ 85282-2660

Case#: CE194631
Site Address: 1530 E. PALMDALE DR. TEMPE, AZ 85282

SITE REINSPECTION ON OR AFTER: 08/01/2019

This is a notice to inform you that this site was inspected on 07/02/2019 and found to be in violation of the City of Tempe's Zoning and Development Code (ZDC) and/or Nuisances and Property Enhancement Ordinance, Chapter 21, Article I and/or II of the City Code (CC) as noted. Failure to comply may result in civil citation or criminal charges.

VIOLATION SECTION:

Violation of City of Tempe Code 21-3-B-8

Any landscaping, visible from public property, that is substantially dead, damaged, or characterized by uncontrolled growth, or presents a deteriorated or slum-like appearance; uncultivated plants, weeds, tall grass, uncultivated shrubs or growth (whether growing or otherwise) higher than twelve (12) inches; or any dead trees, bushes, shrubs or portions thereof, including stumps; or any palm or similar type tree having dead or dry fronds descending downward from the base of the lowest living frond more than eight (8) feet or dry fronds longer than five (5) feet and closer than eight (8) feet to the ground.

PLEASE TAKE THE FOLLOWING CORRECTIVE ACTION:

1. PLEASE TRIM OFF ALL DEAD LIMBS/BRANCHES FROM THE EUCALYPTUS TREE IN THE BACK YARD OF THE PROPERTY.

Please contact me if you have questions or need further assistance. Thank you for your cooperation in this matter.

Julie Scofield
Code Inspector II
E-Mail

Direct: 480-350-8951
Code Compliance: 480-350-8372
julie_scofield@tempe.gov

Civil and Criminal Penalties

City Code: Section 21-3, subsections (b) 1-8, 17-19 and 21; Sections 21-4; 21-13; Section 21-24; Section 21-38, subsections (a-k) and (m-q): 1st occurrence \$200 per violation, 2nd occurrence \$300 per violation, 3rd occurrence \$400 per violation | Sections 21-31; 21-32; 21-33; 21-35; 21-36: 1st occurrence \$300 per violation, 2nd occurrence \$500 per violation, 3rd occurrence \$700 per violation | Section 21-3, subsections (b) 9-16 and 20; Sections 21-34, 21-37; Section 21-38, subsection (l): 1st occurrence \$400 per violation, 2nd occurrence \$700 per violation, 3rd occurrence \$1,000 per violation. | Section 21-4 (b) Habitual Offender: 1st occurrence \$550 in addition to other fines, 2nd occurrence \$1,050 in addition to other fines, 3rd occurrence, \$1,550 in addition to other fines. | Section 21-25: \$1,050 per violation. | Zoning and Development Code: 1st occurrence \$170 per violation, 2nd occurrence \$420 per violation, 3rd occurrence \$820 per violation | The city has authority to abate the violation should the owner neglect, fail or refuse to correct the violation within 30 days and to assess a lien against the property for the cost of the abatement. | The city prosecutor is authorized to file a criminal class 1 misdemeanor complaint in the Tempe Municipal Court for violations of these codes.

Please Note: In the event of more than one violation occurring at this property in a calendar year, the property owner may be assessed a reinspection fee of \$75.00 pursuant to City Code Section 21-51, subsection (b).



**COMMUNITY DEVELOPMENT DEPARTMENT
CODE COMPLIANCE
FINAL CORRECTION NOTICE**

08/20/19

SWIFT CHRISTOPHER J
1530 E PALMDALE DR
TEMPE, AZ 85282-2660

Case#: CE194631
Site Address: 1530 E. PALMDALE DR. TEMPE, AZ 85282

SITE REINSPECTION ON OR AFTER: 09/17/2019

This is a notice to inform you that this site was inspected on 08/20/2019 and found to be in violation of the City of Tempe's Zoning and Development Code (ZDC) and/or Nuisances and Property Enhancement Ordinance, Chapter 21, Article I and/or II of the City Code (CC) as noted. Failure to comply may result in civil citation or criminal charges.

VIOLATION SECTION:

Violation of City of Tempe Code 21-3-B-8

Any landscaping, visible from public property, that is substantially dead, damaged, or characterized by uncontrolled growth, or presents a deteriorated or slum-like appearance; uncultivated plants, weeds, tall grass, uncultivated shrubs or growth (whether growing or otherwise) higher than twelve (12) inches; or any dead trees, bushes, shrubs or portions thereof, including stumps; or any palm or similar type tree having dead or dry fronds descending downward from the base of the lowest living frond more than eight (8) feet or dry fronds longer than five (5) feet and closer than eight (8) feet to the ground.

PLEASE TAKE THE FOLLOWING CORRECTIVE ACTION:

1. PLEASE TRIM OFF ALL DEAD LIMBS/BRANCHES FROM THE EUCALYPTUS TREE IN THE BACK YARD OF THE PROPERTY.

Please contact me if you have questions or need further assistance. Thank you for your cooperation in this matter.

Julie Scofield
Code Inspector II
E-Mail

Direct: 480-350-8951
Code Compliance: 480-350-8372
julie_scofield@tempe.gov

Civil and Criminal Penalties

City Code: Section 21-3, subsections (b) 1-8, 17-19 and 21; Sections 21-4; 21-13; Section 21-24; Section 21-38, subsections (a-k) and (m-q): 1st occurrence \$200 per violation, 2nd occurrence \$300 per violation, 3rd occurrence \$400 per violation | Sections 21-31; 21-32; 21-33; 21-35; 21-36: 1st occurrence \$300 per violation, 2nd occurrence \$500 per violation, 3rd occurrence \$700 per violation | Section 21-3, subsections (b) 9-16 and 20; Sections 21-34, 21-37; Section 21-38, subsection (l): 1st occurrence \$400 per violation, 2nd occurrence \$700 per violation, 3rd occurrence \$1,000 per violation. | Section 21-4 (b) Habitual Offender: 1st occurrence \$550 in addition to other fines, 2nd occurrence \$1,050 in addition to other fines, 3rd occurrence, \$1,550 in addition to other fines. | Section 21-25: \$1,050 per violation. | Zoning and Development Code: 1st occurrence \$170 per violation, 2nd occurrence \$420 per violation, 3rd occurrence \$820 per violation | The city has authority to abate the violation should the owner neglect, fail or refuse to correct the violation within 30 days and to assess a lien against the property for the cost of the abatement. | The city prosecutor is authorized to file a criminal class 1 misdemeanor complaint in the Tempe Municipal Court for violations of these codes.

Please Note: In the event of more than one violation occurring at this property in a calendar year, the property owner may be assessed a reinspection fee of \$75.00 pursuant to City Code Section 21-51, subsection (b).

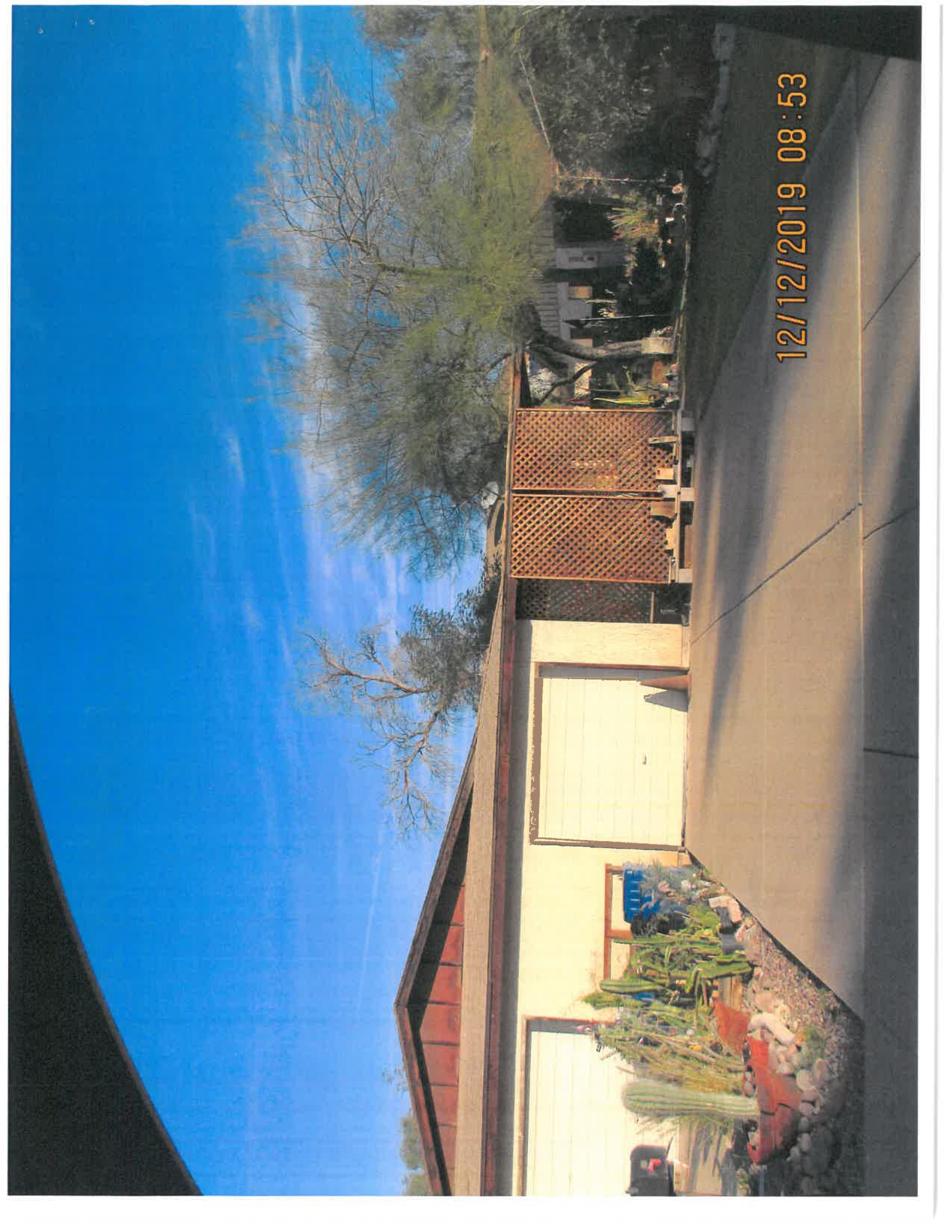

12/12/2019 08:53

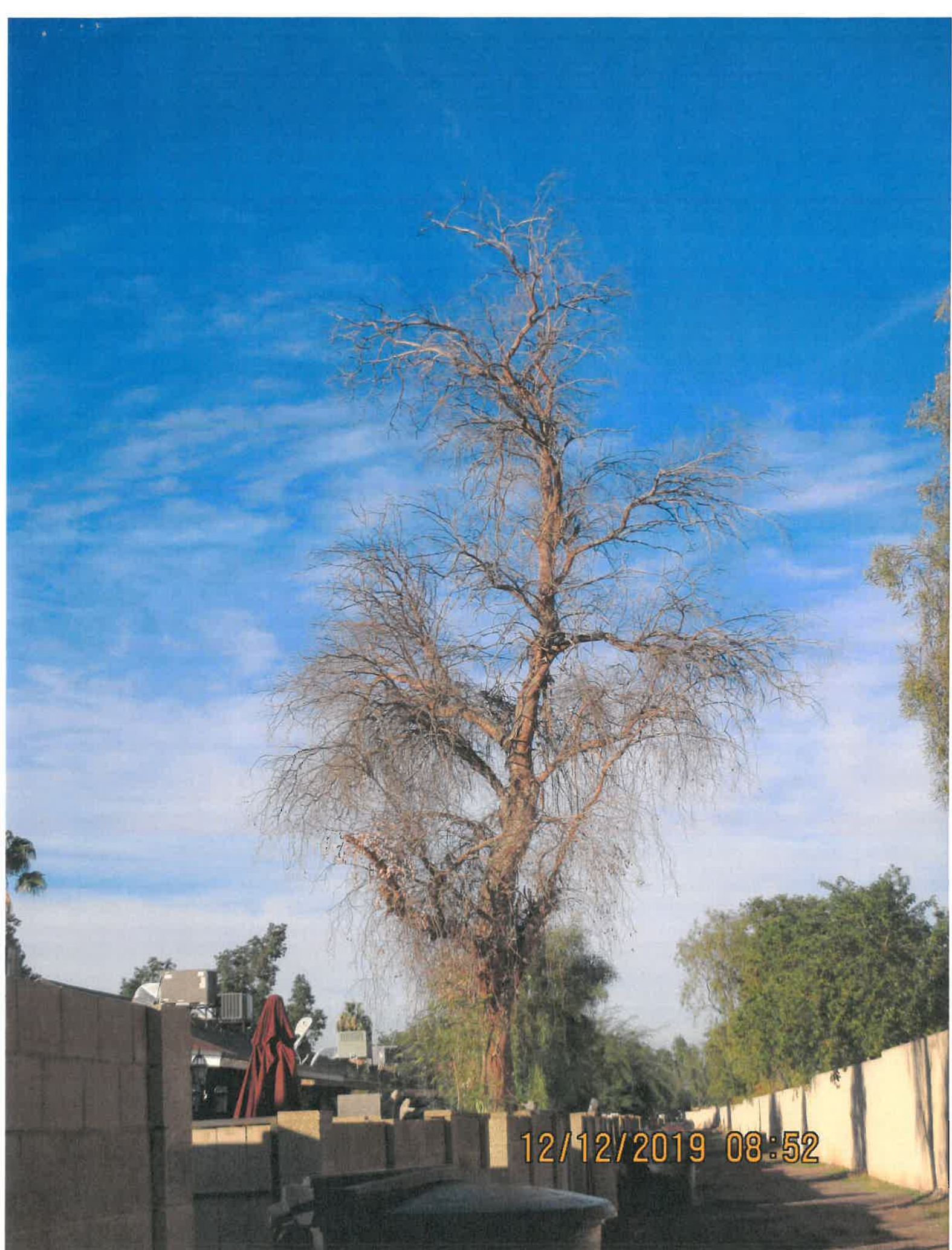

12/12/2019 08:52