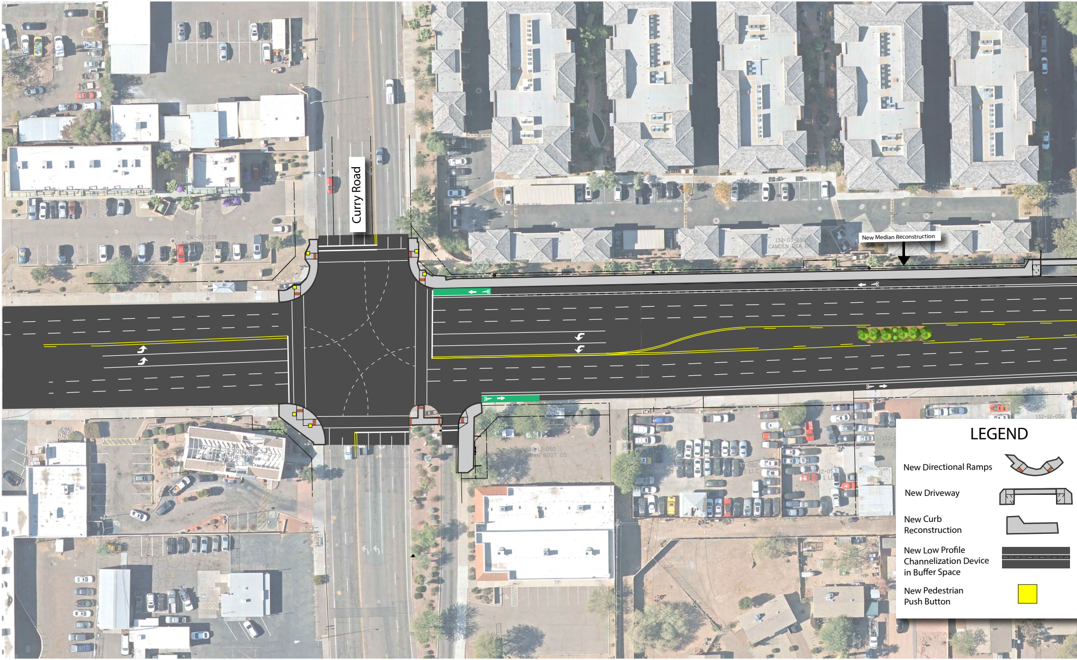
Curry Road
New Median Reconstruction
132-03-238
132-03-236
CAMDEN USA INC
132-12-050
132-12-056
LEGEND
New Directional Ramps
New Driveway
New Curb Reconstruction
New Low Profile Channelization Device in Buffer Space
New Pedestrian Push Button

ADOT

Scottsdale Road Bike Lane Project
2-Foot Buffer Option

(Note: For illustrative purposes. N.T.S.)

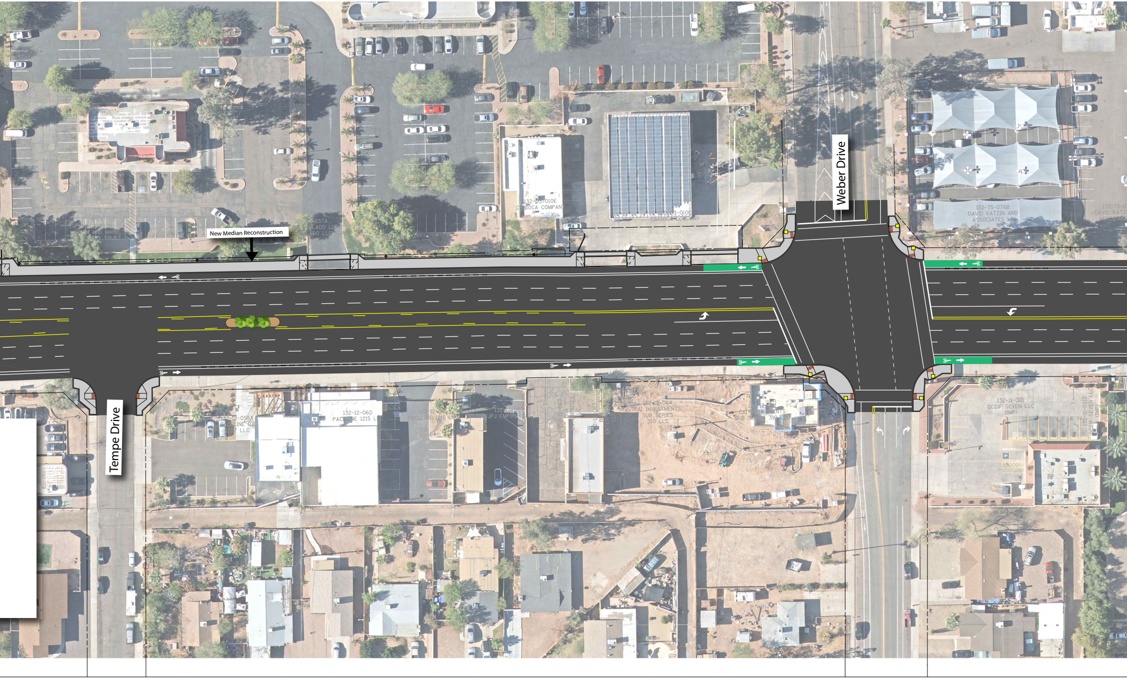
New Median Reconstruction
Weber Drive
Tempe Drive
132-03-010E
CARIOCA COMPANY
132-03-010E
CARIOCA COMPANY
132-75-076B
DAVID KATZIN AND
ASSOCIATES LP
132-12-060
PACELINE 1215 LLC
132-12-061
PACELINE 1215 LLC
JPJ EMPIRE LLC
132-12-058A
PACELINE OZ
1207 LLC
132-12-064
CAI INVESTMENTS
SUB SERIES
310 LLC
CAI INVESTMENTS
SUB SERIES 310 LLC
132-11-001
QCSIF SEVEN LLC
(IMP)
132-11-021D
QCSIF SEVEN LLC
(IMP)

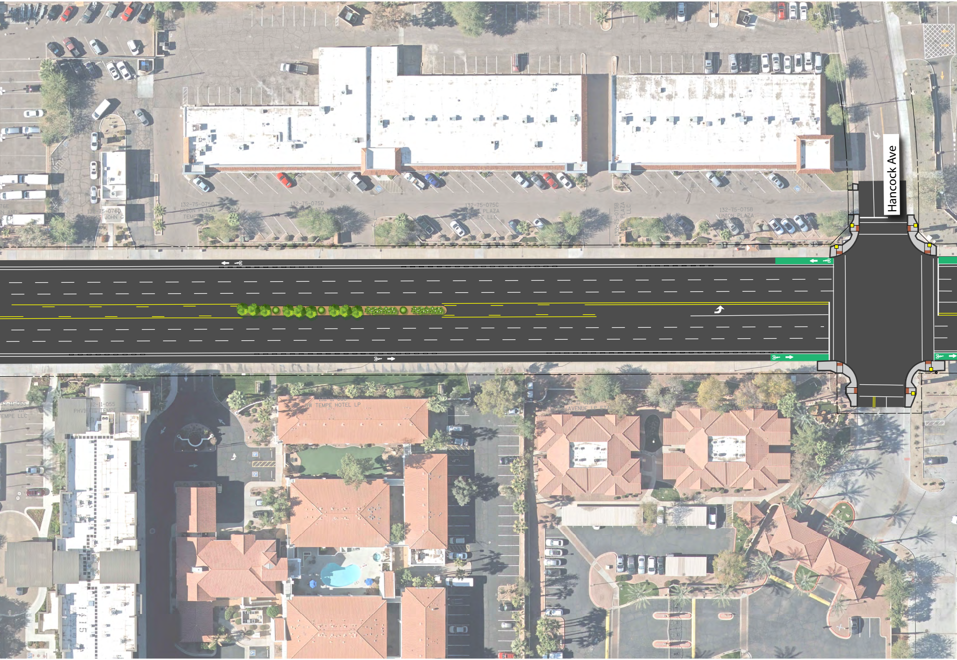
Hancock Ave
132-75-076D
JOHN G
132-75-075E
UNION PLAZA
TEMPE
132-75-075D
UNION PLAZA
TEMPE
132-75-075C
UNION PLAZA
TEMPE LLC
132-75-075B
UNION PLAZA
LLC
132-75-075B
UNION PLAZA
TEMPE LLC
132-11-055
PHVIF III
TEMPE LLC
132-11-055
PHVIF III TEMPE
132-11-056
W TEMPE HOTEL LP
132-11-
AVENUE LP ETAL
1415

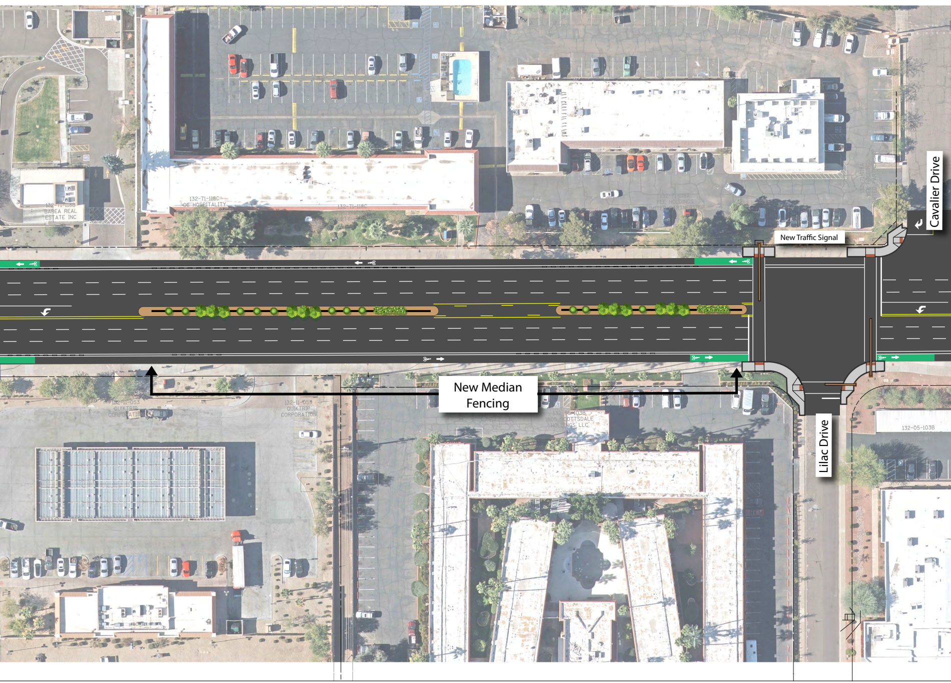
Cavalier Drive
New Traffic Signal
New Median Fencing
Lilac Drive
132-71-118B
BAREA REAL
ESTATE INC
132-71-118C
G6 HOSPITALITY
132-71-118C
132-71-118A
YEE HOLDINGS
132-11-053
QUIKTRIP
CORPORATION
132-11-055
QUIKTRIP
CORPORATION
132-06-103B
1805 SCOTTSDALE
HOLDINGS LLC
132-05-103B

ADOT

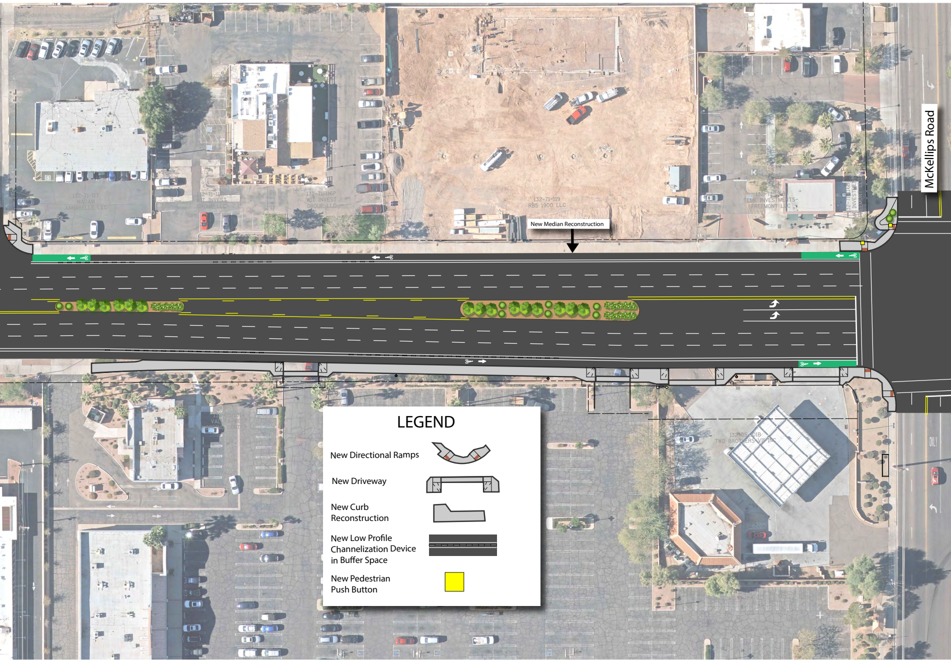
McKellips Road
New Median Reconstruction
132-71-117
MADAM
ANNABELLE LLC
132-71-116N
WIT INVEST
GROUP LLC
132-71-116P
WIT INVEST
GROUP LLC
132-71-119
RB5 1900 LLC
132-71-116B
TEMK INVESTMENTS-
FREEMONT LLC
132-05-018
TWO BROTHERS VII INC
LEGEND
New Directional Ramps
New Driveway
New Curb Reconstruction
New Low Profile Channelization Device in Buffer Space
New Pedestrian Push Button

Scottsdale Road Bike Lane Project
2-Foot Buffer Option

(Note: For illustrative purposes. N.T.S.)

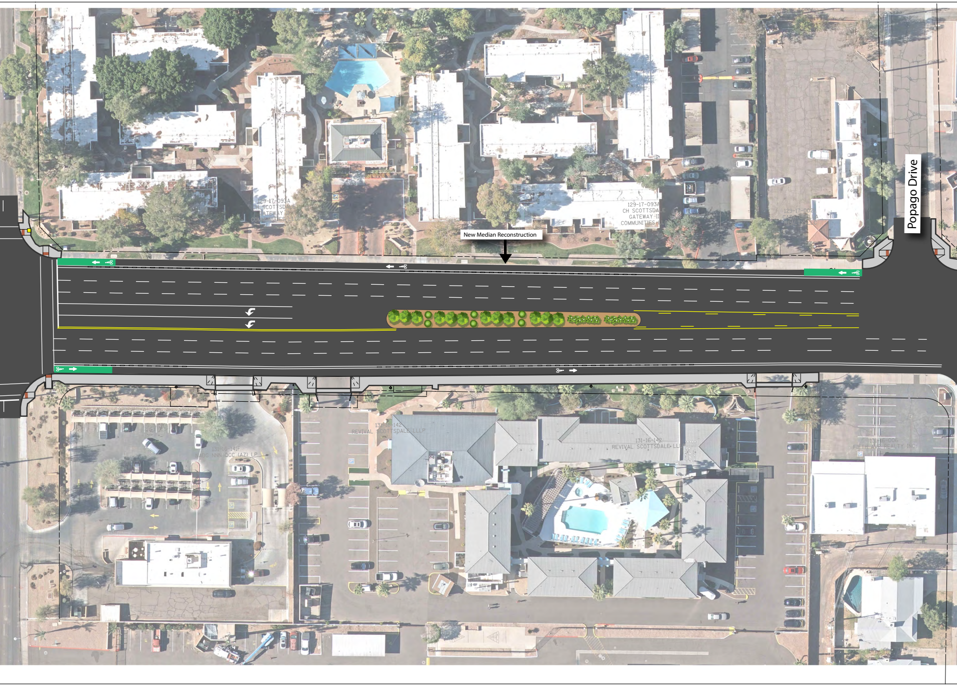
New Median Reconstruction
Popago Drive
129-17-093A
CH SCOTTSDALE
GATEWAY II
COMMUNITIES LLC
129-17-093A
CH SCOTTSDALE
GATEWAY II
COMMUNITIES LLC
129-17-002L
CASA CHOLLA
REALTY LLC
131-16-141F
NADG NNN QCC (AZ) LP
131-16-142
REVIVAL SCOTTSDALE LLLP
131-16-142
REVIVAL SCOTTSDALE LLLP
131-16-006
FIFTH AVE REALTY INC

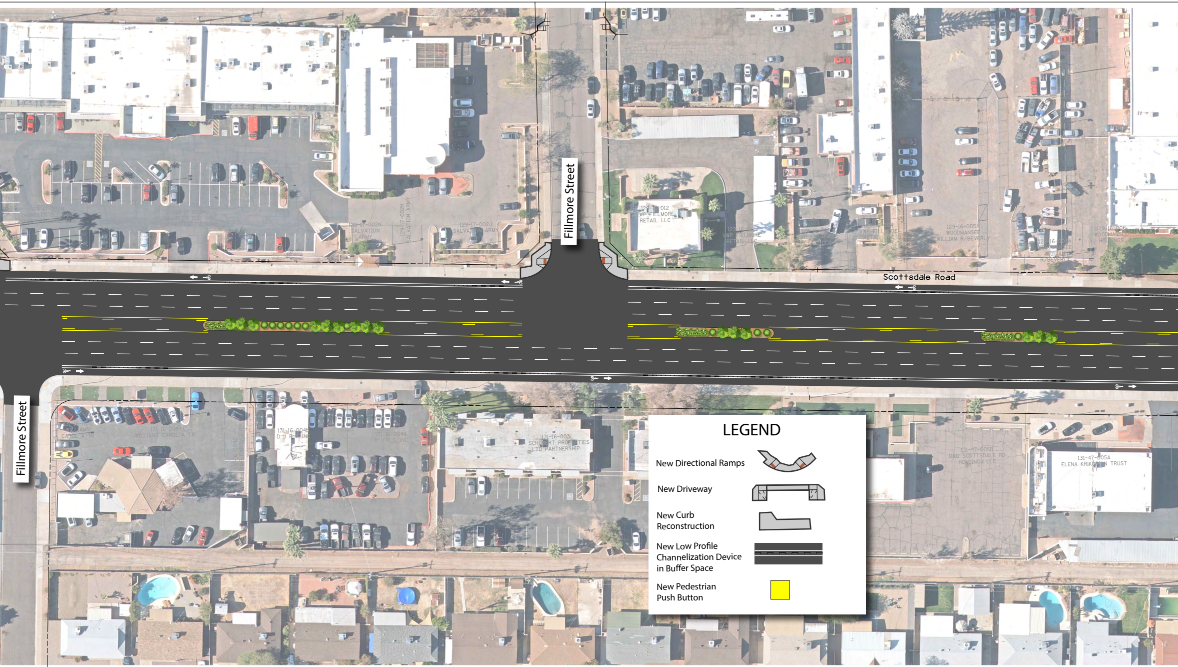
Fillmore Street
Scottsdale Road
Fillmore Street
129-17-002M
CHANDLER-OLD VINE
LIMITED PARTNERSHIP
129-17-002N
SALVATION
ARMY
129-17-002H
SALVATION ARMY
129-17-002J
SALVATION ARMY
129-16-012
VWP FILLMORE
RETAIL LLC
129-16-004
VWP FILLMORE
RETAIL LLC
129-16-005A
WOODMANSEE
WILLIAM R/BEVERLY
129-16-006
WOODMANSEE
HOLDINGS
131-16-005
WILLIAMS
CAROL A TR
131-16-005
WILLIAMS CAROL A TR
131-16-004B
D J P S INC
131-16-004A
D J P S INC
131-16-003
SCHUBERT PROPERTIES
LTD PARTNERSHIP
131-47-005B
D&D SCOTTSDALE RD
HOLDINGS LLC
131-47-005A
ELENA KRIKORIAN TRUST
LEGEND
New Directional Ramps
New Driveway
New Curb Reconstruction
New Low Profile Channelization Device in Buffer Space
New Pedestrian Push Button

ADOT

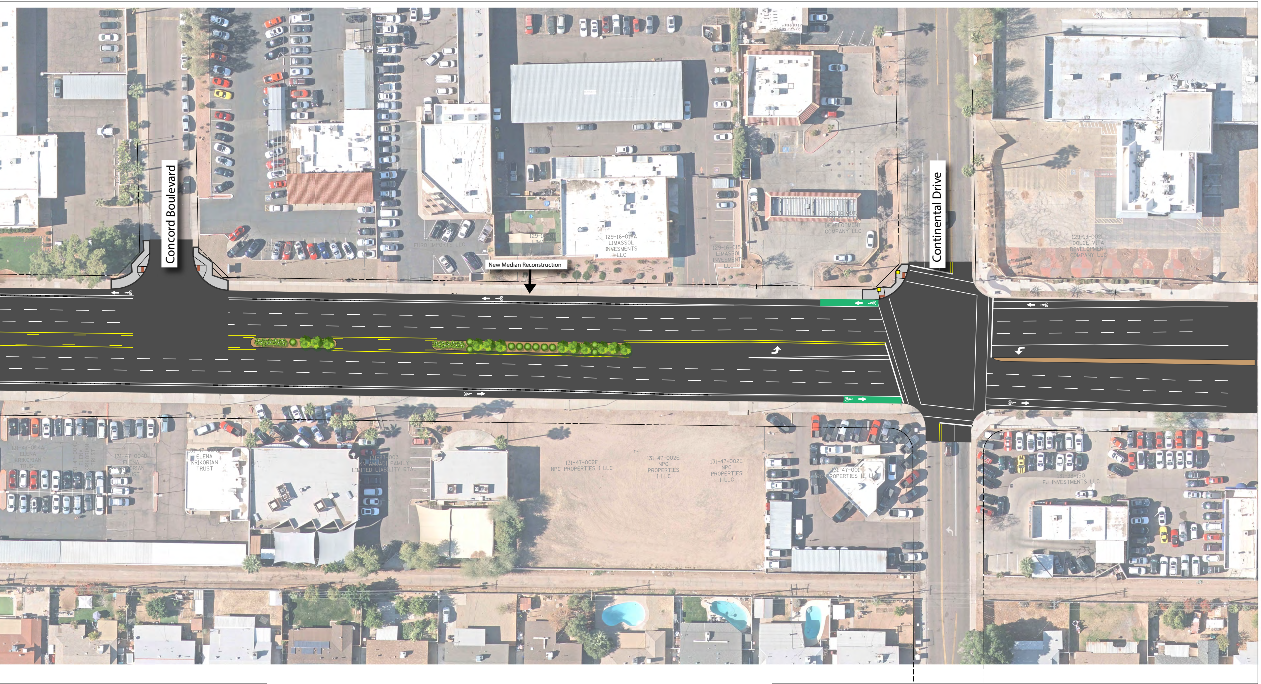
Concord Boulevard
Continental Drive
New Median Reconstruction
129-16-016A LIMASSOL INVESMENTS LLC
129-16-015A LIMASSOL INVESMENTS LLC
129-13-002L DOLCE VITA DEVELOPMENT COMPANY LLC
EURO IMPORTS LLC
131-47-004A ELENA KRIKORIAN TRUST
131-47-004D ELENA KRIKORIAN TRUST
131-47-004C ELENA KRIKORIAN TRUST
131-47-003 KN AMJADI FAMILY LIMITED LIABILITY ETAL
131-47-002F NPC PROPERTIES I LLC
131-47-002E NPC PROPERTIES I LLC
131-47-002E NPC PROPERTIES I LLC
131-47-001 NPC PROPERTIES III LLC
131-38-150 FJ INVESTMENTS LLC

Scottsdale Road Bike Lane Project
2-Foot Buffer Option

(Note: For illustrative purposes. N.T.S.)

N

BIKE LANE WITH BUFFER OPTION